Libr. Harvard. - 1827. from Rev. Alfred Mitchell of Norwich Conn.

Maſukkenukeeg MATCHESEAENVOG

WEQUETOOG *kah* WUTTOOANATOOG

Uppevaonont CHRISTOH kah ne

YEUYEU TEANUK

Wonk, ahche nunnukquodt miſſinninnuh ukquohqnenaount wutaiuskoianatamoooganoo. Kah Kekeeookaonk papaume WUSSITTUMWAE keſukodtum : kah papaume nawhutch onkatogeh Wunnomwayeuongaſh.

Naſhpe *INCREASE MATHER.*
Kukkootomwehteaenuh ut oomoeuwehkomonganit ut *Boſtonut*, ut *New England.*

Eccleſ. 12. 13. *Nootamuttuh pakodtittumoonk mamuſſe kiketookaonk, quph God kah nanawehteaush wutamoetaimoongash, newutche yeu mamuſſe wunneſeonk miſſinninnug.*

Act. 20. 21. *Neewauwehheunneau Jewſog kah Greekſog ainskoinntamawonk nogque en Godut; kah wuniptamawonk nogque kum Manitoomunout Jeſus Chriſt.*

Yeuth kukkookootomwehteaongash quſhkinnumunash en *Indiane* unnontoowaonganit naſhpe *S. De*

Boſtonut, Printuoop naſhpe *Bartholomew Green*, kah *John Allen*, 1698.

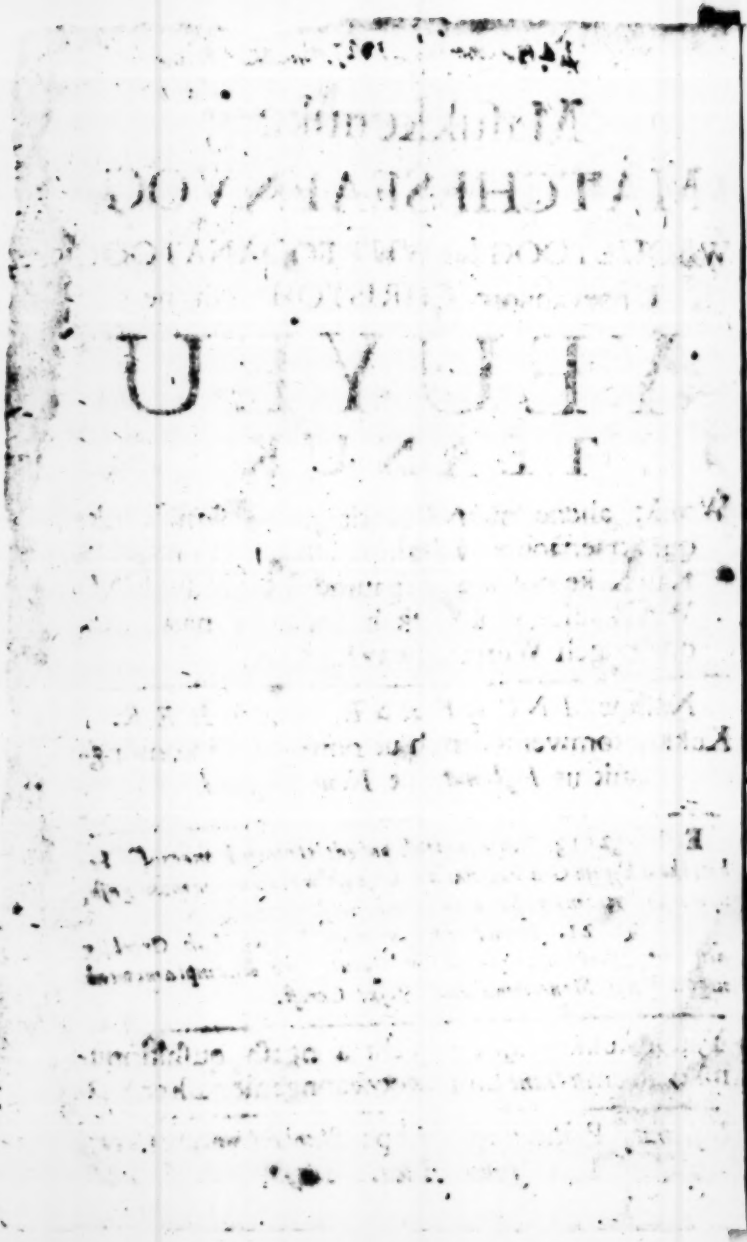

The Epiſtle Dedicatory.

To the Reverend

Increaſe Mather, D. D.

Preſident of Harvard Colledge *in* Cambridge, *Teacher of a Church in* Boſton, *and one of the Commiſſioners for the Propagation of the Goſpel among the* Indians *in* AMERICA.

Reverend SIR,

OF the Sermons herewith emitted, the Tranſlation is only mine (which hath been approved by divers Reverend perſons much longer and better verſed in the *Indian* Language, than my ſelf) the reſt under Chriſt is yours, an Offspring whereof you have no reaſon to be aſhamed, though in a Salvage dreſs, it waits upon its Reverend Father for his bleſſing. We were the moſt unjuſt People in the world if we ſhould

not thankfully acknowledge the very self denying and generous piety, which our Lord hath given you to exercise, in *Printing* many profitable Treatises, in which you have not given unto God that which cost you nothing, nor sought (your family are witnesses) your own profit, but the profit of many, that they might be saved; nor yet your own worldly glory, as is evident, inasmuch as (notwithstanding your vast Learning) you stoop down to a most plain style; so accommodating the greatest mysteries of Religion unto the meanest Capacities: On which account, I am very confident the whole world will commend my choice as to the *Sermons* I have pitched upon, for the present Translation; since the Conversion and Edification only of those who of all mankind stand in most need of the greatest plainness, was my professed duty and design. Having been imployed together with the Reverend Mr. *Grindal Rawson*, by the Honorable the Lieutenant Governour and Commissioners of the Honorable Corporation, to visit all the *Indians* in this Province, I have had Opportunity to see and hear *that* among them which encourages me more than ever, to think that the great Charge and pains expended for their good, is not wholly in vain. The faith and piety which many of them manifested before their departure out of the world; the importunity of those yet living, that

that the Goſpel might ſtill be Preached to them; their reverend and diligent Attention to the word when Preached; their extraordinary Inquiſitiveneſs into the meaning of ſuch Scriptures as are dark to them; their care to teach their Children to Read and Write, and to learn them their Catechiſms, are hopeful and encouraging ſigns that God hath ſome Mercy in ſtore for them. Now ſince the Divine Bleſſing (without which *Paul may plant and Apollo may water* in vain) waits but the imploring, you will not be wanting in your fervent Supplications, that he that only can, would graciouſly pleaſe to make me not a Miniſter only of the *Letter*, but of the *Spirit*, and that being aſſiſted from above unto Watchfulneſs, Faithfulneſs and Diligence, and every other needful vertue, I may both ſave my ſelf and thoſe that hear me. Thus, with earneſt Prayers, that you may yet live to be a further bleſſing in your Generation, that *Engliſh* and *Indians*, the *Colledge*, the *Church* and the *World*, may long enjoy the benefit of your Faith, Prayers, Cares and Labour for their good: I take leave and remain,

Reverend Sir,
Your moſt Obedient Son and Servant
in Chriſt Jeſus,

Taunton, 14*th*. 8. 1698.

Samuel Danforth.

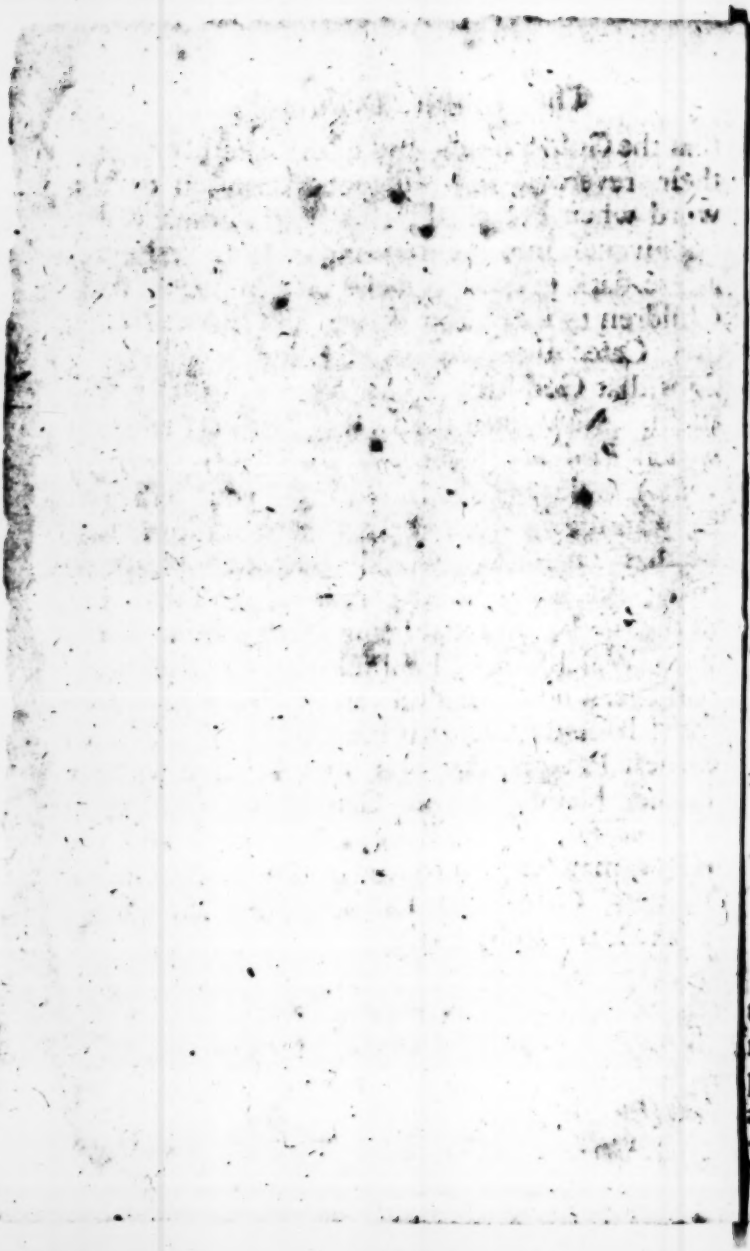

Maſukkenukeeg MATCHESEAENVOG
Wequetoog kah Wuttoohanatoog Uppeyaonont

CHRISTOH

kah ne

YEUYEU.

John 6. 37.

Kah noh peyaauſit, matta wob nuppogkenob.

YEU Chapterut anwohteau wunneetupanatamwe Nahtitteaank papaume Chriſt noh wutaſſamuh Napanna tahſhit muttannonganogkuſſuoh woskeetompuh weeche napanna tahſhaatou petukqunnegaſh, kah neeſuog Namohſemeſog kah wonk papaume niſh youch monchanatamooonk wutaſuhkongqunaoaſh. Paſuk teag neit aſuhkungqur, yeu : Monaog aſuhkauaog Chriſtoh, annobleog

onk woh wonk wutaſſamouh monchanatamooe! Ne Lord Chriſt wutauſhkomuh, newutche wuttahnoocheyeuoouk kodtantamunat ſeegeneamwe pomantamoonk pomantamunat kah neit unnantamunat Chriſt woh wutaſſamouh naſhpe menchanatamoonk. Nano, neemunau youoh wutahquompiyeum oowehquetuonauonaout nahtinneahwhonate meetſuonk wutch ukketeahog kounouh: newajeh wahteatiwaheau wanegik Naſhauanittue petukqunnunk, nahtitteadt uttoh aneukomoomoo Manna uttiyeu wunnaumonuh *Iſrael* meechhittu ut Touohkomukqut. Newutche *Jewſſog* unnantamphettiche nagwutteae meetſinneat ne petukqunnunk. *verſ.* 34. Neit wuttinouh, Nuſſontimon, micheme aninnumaiinneanyeu petukqunneg. Pakoowahikquodt, weyauſue unnantamooongaſh aſh atauehetteupaſh ut kuttenantamoonganooout, unnantamwog papaume petukqunneg wutche wuhogkauh uttiyeu woh uppomantamwaheouh moochtikquinne yeeut muttaohket. Newajeh ut Nampoowhoſuonk ne Jeſus Chriſt ayim wequetumungqut, na ut apit naneeſwe ukkukkootomuhteaonk kah auſhkomuwaonk.

1 Ukkuhkootomauouh, uttoh ne pomantamoe petukquunneg, uttiyeu weadtimont kah uttoh ne mechinat ne petukquneg: onk noh nagum woh ne petukquneg, kah wunnamptauonat, yeu mechinat. *verſ.* 35.

2. Wutaihkomuh, newutche uppannoowohtamoo-

tamoooonganoo, *verſ.* 36. qut kittinnumwop kenaau wonk kenaimwoo kah matta koonamptiyeumwoo. Tohkonogque naumohettit Chriſtoh naihpe wuhogkae wuskeſukquaſh, matta wunnaumunneau naihpe wunnamptamoow wuskeſuk : matta oonamptauouh, onk woh wunnamuhkuttee *Meſſias* kah wunnaumohuh God, kah wadchanumwaenin Muttaok.

Yeu ut *verſe* neeſe naſh wadtaumaugiſh.

1. Tohwajehyeuoouk tohwhutch Nawutch tohkonogque ohtoog woskeche wunnamptamoe wuttinniyeuongaſh, qut ohnch matta micheme wunnamptamooog, newutche Wa'tooſhimau matta aninnumauouh Chriſtoh. Nag wame piſh wunnamptamwog Chriſtoh ad negonne aſuh maumachiſh : qut wosketompaog matta kittinnummonteanunk Chriſtoh, matta piſh wunnamptamooog tohkonogque woh nootamwog wunne kuhkootomuhteaongaſh kah tohkonogque monataſh kah mogagiſh monchanatamooongaſh woh aſemukiſh ut anaquabhettit.

2. Onkatuk wahteauwahuomukup yeu ut *verſe*, ne miſſi Oonenehuwaonk ne aſuhkauſu wunnamptamoonk ut Chriſtut, neane, ut wuttinuoowaonganaſh niſh yeuyeu anoowamukupaſh ; niſh piſh miſſohhamaunapaſh aſuhkaue ukkuhkootamuhteaonganit.

Uttiyeu yeu,

KUK.

KUK. *Wosketomp howan aniit wunamukkut peyont Jesus Christoh, matta pish wussohwhokonuh.*

Papaume yeu ukkuhkootomuhteaonk, nishinash natootomauwehteongash.

1. Howaneg neg paanoncheg Christoh ?

2. Toh nauwuttamomau yeu Kuttooonk, Christ matta pish wussohwhokonuh howane paanoncheh ?

3. Uttoh nuttin nogquttinno, Christ matta pish wussohwhauteanuh neh paonoquitcheh ?

Nat. 1. *Howaneg neg Paanoncheg Christoh ? asuh toh nauwuttamoooo yeu Uppeyaonnoonkanoo Christoh ?*

Namp. Noh peyont Christsit, noh nan noh wanamptiit, ut *verse* 35. yeu Chapter, anooadt Christ, noh peyaoit matta pish kakodtuppoo kah noh wanamptiit, matta kakol kuttoonoo. Wonk *verse* 44, 45, 65. Wunnamptamoonk hettamun uppeyaunauonk Christoh. Monatash Ogqueneunkqussuongash, nish nashpe wunnamptamoonk wahteauwahuomukup wussukwhonganit Na wunnamptamoe muskeuk, yeuwajeh wunnamptamoonk aowetamuk moninneaun Christoh. *Zech* 12.10. *Na wunnamptamoe mehtauog, net atuppe wunnamptaoonk uowetamuk*

Noo-

Nootamoonk : nootamook kah kukketeahogkounoo piſh pomantamwog. Iſai 55. 3. *Na wunnamptamooe wuttoon yeu kuttin wunnamptamoonk wahteauwahuomukup naſhpe meechinat Chriſtoh* John 6. 57. *Noh mookkukque piſh nunnaſhpeu pomantamomuk. Na, wunnamptamooe wunnutcheg, newutche wunnamptamoonk aſowetamuk, attumuhumunat Chriſtoh.* John 1. 12. *Wonk na wunnamptamoe muſſeet newaj noh wunnamptog aſowetamuk Moncheaunont kah peyaunont Chriſtoh, neane Pannoowohtamoonk wahteauwaheomukup naſhpe matta peyonat Chriſtoh.* John 5. 40. *Matta kuppeyaauſoomwoo, onk woh kutabtomwoo pomantamoonk : ne naumattamun, matta koonamptamoomwoo. Kah Pannoowohtamoonk aſowetamuk Amaeonk wutch Jehovahut. Heb.* 3 12. Netatuppe, Wunnamptamoonk ne uppeyaunauonk Chriſtoh : matta wuhogkae uppeyaunauonk netatuppe yeug *Capernaitſog* kah monaog onkatogig uppeyaonouh, qut matta ahtauoog wunamuhkutiyeue wunnamptamoonk, qut noh wunnamptog, ne nan noh peyaunont Chriſtoh keteahogkounit. Wunaunchemookaonk weequetum wosketompuh ahquoanumon wame newutche Chriſt. Noh nooſweetog veu wutanooteamoonk naſhpe wuttah kah ukketeahogkounoh, noh wunamuhkutiyeue wanamptiit. Nannahſe.

1. *Noh wanamptiit peyau Chriſtoh, kuſſab miſſi wennegen Chippi neh ukketeahogkounoh tapenuk kodtan-*

tantaumut. 1 Pet. 2. 7. Noh miſhoadtu ut kuhogkaout noh wanamptog. *Jewſog* aſuhkauaog Chriſtoh newutche petukqunnegaſh kah matta newutche wutchippiyeum. *John* 6. 26. Tohkonogque monchanatamooongaſh niſh aſemukiſh naſhpe Chriſt niſh wamutuppaſh uppahkontaanwe wahteauwahuwonat howane onk Chriſt ne wunnaumonuh God; newajeh neg matta wuſſampwe aſuhkomog Chriſtoh, aſuh matta ſampoi uppeyanouh. God paſoopt howane en Chriſtut, wahteauwaheau ne wunneetuonk ut wutchippiyeumut ne ayim keteahogkounoh womonoquinat kah pepenunkquinat anue onk onkatogiſh. *Cant.* 5. 9,10,16. *Howan womopadt aque onk onkatog womenit? womopog ne negonwiyeuoit ut kenugke pieg mutsannonganogkuſſit, nux mamuße womonau.* Yeu wuſſin noh ſampwutteahae paaont Chriſtoh: Keteahogkoh, wanamptag naumoomoo Chriſtoh onk ne wunnamuhkut womonau kah youwutche peyau Chriſtoh, numwabetunk womoauuonganit Chriſt. *John* 6. 40. *Noh nauont wunnaumoniinneuh kah wunnamptauont.* Nawhonk wosketompuh wunnaumunneauonat wunneetuonk kah ſohſumoonk ut Wunnaumonnainneat God, aſuh matta piſh wunnamptauouh.

2. *Noh wanamptiit peyau Chriſt wutche Wadchanuwaonk.* Naumoomoo, onk Chriſt ne womonau

ut

ift wehogkat, kah yeu natwontog au Chriſt. Wonk, naumoomoo wame ne pomantamoonk kah wadchanuwaonk ut Chriſtut, ne ukketeahogkounoh quenahukqut kah yeuwajeh peyau Chriſt. Wunnamuhkut (neyanoowomuk negonaeu) noh wanamptiit Chriſt peyauouh, newutche oonetuonk ut wuhogkat, kah matta newutche oonenehuwaongaſh webe : qut ohnch Wosketomp woh peyamoo Chriſt wutche nehenwonche oowadchanuwaonk. Nawhutch chanantamwog matta ſampoi paahettit Chriſt newutche oowadchanittue ukkodtantamoonk oowekontamwaheauoog onate Chriſtoh : Yeu tahnochee Chanantamooonk. Chriſt nagum wehkomau wosketompuh yeu wajeh peyaonunt. *John* 7. 37. Howan kohkuttoog, peyaau ſitch kah wuttattaj. Wosketomp woh peyau Chriſt wuttattamunat, yeu, attumunumunat naſhpe Chriſt pomantamoe nippe wutch ukketeahogkounoh. Noh wanamptiit peyaunau Chriſtoh, kuſſah ſephauſuenuoo, noh naſhpe wuhogkae wuſſephauſuonk manohook pomantamoonk wutche nilhnoh paanoncheeg, annooſu wunohteahuwaonk Godoh, naſhpe webe wuſſephauſuonk uttiyeu Chriſt yeuwajeh ſephauſit. Ukketeahogkounoh kah wame niſh papaumeyeuoogiſh ponam ut Chriſtut wunohteahuwaenuut ; annooſu womonittuonk God kah ahquoantamooonk wame unmatcheſeongaſh kah annooſu michęme pomantamoonk ut onkatuk

anuk muttaohket newutche Chriſt webe kah wuſſamowe, uſſeonk yeu wuttin peyaonun Chriſtoh.

3. *Noh wanamptiit peyau Chriſt wutche Kuhkootowuhteaonk. Yeu nawuttamoomoo kuttoonk ut John* 6. 37. Noh peyaauſit [noowau Chriſt] yeu, noh peyaauſit ennihyinneate Nukkodpetuhtaeneum, ennihyinneate Nunnehtuhtaenin, neſohke noh wunamuhkut kodtantam netuhtauunat nathpe neen, matta miſſohhukkooh (matta woh nuttin, amaiſh.) Mittamwoſſis *Samarie* ahquompuk wuttinopuh weetatteaumukqutche nummihkan wosketomp noh aſit waine niſh aſeaniih. *John* 4. 29. *neit verſe* 30. neg lohhamwog wutch otanat kah uppeyaonouh. Netatuppe noh wanamptlit, noorog onk Chriſt ne miſſugken Quoh drumwaen God, newaj peyau Chriſt wutche kuhkoo onnihteaonk: oonamptam onk Chriſt pahodehe wahteau wuttenantamoonk God, kah kodtantam Chriſtoh wahteawaheonat nohnoh teag ne God ukkod nagum wunnamptamunat kah uſſenat wutche oowadchanuwaonk. Ukketeahogkounoh kuhketoon wanegigiſh nippeaſh wunamuhkuteyeuk kah peyau Chriſt attumunumun. *Iſa.* 55. 1. Yeu nauwuttamomou peyonat Chriſt peyononet newutche noh Quoſhoſtumwaenuoo, onk woh kuhkootomauoh naſhpe ukkuttoonk kah naſhpe wunneetupanatamwe Nathanaiit.

4. *Noh*

4. *Noh wanamptog an Chriſt kodtantog Chriſt wunnanauwunnanonet.* Monaog kodtantamwog Chriſtoh pohquohwhunononet qut ſekeneamwog Chriſtoh wunnananwunnanoount: matta kodtantamooog agwappehtauunate wunnetupanatamwe kenananuwaonk Chriſt. Qut ſampwutteahae wanamptog peyau Chriſtoh newaj Ketaſſootoooo. Newajeh yeu anoowáheteup, attumunog Chriſt Jeſus noh Lord. *Col.* 2. 6. Noh paohnont Chriſtoh mat elautukie kodtantog wuttinneumuhkauonate kah menuhketeahae pepenam nolwehteauonate oonetupanatamwe wuttinnaumatuongaſh, neaniyeue paahnont Chriſt matta piſh wuſſohwhokonuh. *Luk.* 6. 47. *Niſhoh Howan paauonukoob kah nootog nuttinnoowaongaſh kah niſh uſſeit. Newaj neg wanamptogkeeg hennoneau wuttinneumoh Chriſt,* 1 *Cor.* 1. 2. *Gal.* 1. 10. Netatuppe na wunnoowaonkanoooo naſhaue Chriſt kah naſhaue neh wanamptamunitche, neane wunnoowaon kooog naſhaue ſontimom kah naſhaue wuttinneumoh. Neg wanamptogeeg chadchekeyeue ukquohomouh Chriſtoh, nagum webe kah nagum micheme wuttinneumuhkauonate.

Newutche ongkoue ontuh nahohtoeu natootamuhteaonk, ne yeu,

Nat. 2. *Tob wawuttamoneau yeu Kattoconk, Chriſt matta piſh wuſſohwhokonuh hoawane peyanonche?*

Namp.

Namp. Yeush ut knttoowonganash anue auwohteau onk piuhsuke anoowahetteup. Pakodtittumooonk ne quenoowae qut noowae kah wuunamukuttee wanegik ne nashpe nauwuttamun. Anoowomuk, matta nuppogkenoh, yeu nauwuttamun, noowekontam nummagun womoausue quashwehtamooonk kah metseonk ne ukketeahogkou woh kodtantam. Nukkod nummagun wame wanegigish nish Kodnehtuhtaenin Christ woh kodtantam. Anue nannahse,

1. *Noh peyont Christsit wul Lordeum Jesus pish wunnohteaonoh Godoh.* Quoshomop wunnohteahuauunate Godoh nishnoh howane woh peyauonau. Tohneit Matcheseaenin kesohkoadtam monatash matcheseongash kah moomoosqaaongash, paahetticheh Christsit pish uppasooqun ukkitteamonteanitteaonganit God: newutche nashpe wunnuppooonk wunnauwadtuwaheau wutch matcheseongash kah wunnohteawahuau wutch matcheseaenuut: kah howan paahonont, wame monanateaonk nashpe Christ wunnuppooonk manoohukup ne wuttaiheoh. Kah howane paanoncheh Christ waeenodtum ukkitteamonteanitteaonk God nashpe uppeautamooonk: Noowau Christ anaquabit God wutooshimau, yeuoh Matcheseaenin pasuk yeuwoh nanupup kah newajeh wutche neen ahquontash wame unmatcheseongash kah wunohteash ukketeahogkou.

2. *Neg*

2. *Neg paanoncheeg Chriſt ſit wekontamoe wob wuttattumunoub ut agwe ukkukkootomubteaonganit.* Matta ſekeneam attumunonate en ukkodnehtuhtaekomukqut. Matta piſh kuppuham ſquontamwe week ayeukonenahog. Newaj noowau, Peyaauſek kah kodnehtonteoſeagk. *Mat.* 11. 28, 29 Piſh kuhkootomauoog. Wuſſin Chriſt naſhpe *Dawidoh* Pe yonk peiſſelog kukkuhkootomauonumwoo quihaonk Jehovah. *Pſal.* 34. 11. Wunnanamau, howan neemunau en Chriſt ukkodnehtutaekomukqut kah Kodnetuhtaeninnuoo yeuoh muttae wunnegenue Kuhkootomwehkon: kah naaniyeue wunanumau niſhnoh paaonont Chriſtoh. Yeuwaj unnau waantamoonk ut *Prov.* 8. 32. 33,34. Kuhkeihtaeg, woi mukkiog, newutche oonanumoog aoncheeg nummayut. Nootamook kuhkootamuhteaong kah waantamook, ahque ohquoantamook. OOnanumau wosketomp noh nootiit, askuhwheeteadt aſekeſukokiſh nooſquoantamut, pahhit ut nooſquoantame apaſſit. Neg paanoncheeg Chriſtoh, pahke kodtantamwehettit kukkuhkootomauttinneate naſhpe nagum, wob ukkukkootomauouh wame niſh quenawahikumukiſh wutch uppomantamoonk kah wadchanittuonk. 1 *Joh.* 2. 20.

3. *Miſſinnimuog paabettit Chriſtoh, wob wutattumunauoub ut puchwetuonkanit.* Sampwutteahae kodtantamohettit wutagwappehtamunnaout

Chriſtoh kah ukketeahogkounouh nanauwehe-onate agwe ummenuhkeſue wunaupwhunnit; piſh unnamo: agwe wunnupwhunnit piſh ummomouunoh. *Mat.* 23 37. Woh wunnanaiheuh wuttiyeuwohkonohount mohwheyaaſaeu plukſeſoh nahtinneawhoncheh mahchipwunneate ukketeahogkounouh. Mahche Howan apit ut Chriſt wuhpittenaſh, ukketeahogkou wunniyeu micheme. Matcheſeonk, Mattannit, ohke, chepiohkomuk matchenehettich woh toh uſſeneau. Yewaj neg wanamptogeeg hennoneau wadchanitteinate ut Jeſus Chriſtut. *Jude* 1. Wunnaumonuh *Iſrael* (paumaukunkawonkane wuskqueheonk ſeauhkoſik waabe uſquantamaſh) wadchanumopaneeg qut *Egyptianſog* naſhpe pagwohteae wut-*Angelſeum* woh paguanoog: netatuppe neg apitcheeg ut Chriſtſit, naſhpe nagum piſh wadchanoog wutch michemohtae paguanuonkanit. *Abiathar* peyauonout *Davidoh*, wuttinnoh, weetomeh, atque wabeſiſh, weeche neen piſh kenanawi. 1 *Sam.* 22. 23. Neg naoomukqutcheeg *Davidoh* wanouohtoopanneeg wutch *Saule* muſquantamoconganit; netatuppe neg paoncheeg Chriſtoh nanouohteaog wutch muſquantamooonganit Mattannit, noh weskheheau ukketeahogkounouh.

4. *Miſſinninnuog paabettit Chriſtoh matta woh uppogkenoh ukkitteamonteanitteaonganit, qut piſh uppaſoouh keſukqut maumachiſh.* Yeu waj Chriſt matta webe noowau matta nuppogkenoh noh peyaauſit]

peyaauſit] qut matta howane wuttin woh nup-pogkenoh. *Gretkoae* unnontoowaonganit nee-ſinaſh quenoowae kuttoongaſh, Sun nuppog-kenoh noh peyauauſit ? Matta (noowau Chriſt) matta micheme nuttuſſin : Newajeh noowau papaume wutſheepſaumoh nootiteogiſh oowadtauetunkquſſuonk kah aſuskunkqueogiſh. Nuttinumauoog n ichenne pomantamoonk kah matta woh awakomp nauoog. *John* 10. 28. Wanue Teag woh quanuppinuk wuttah tekene-auunnonaount. Tohkonogque nah ut naumoo-moo miſſi wunnoochumweſuonk kah miſhig ki : qut nitohke metahtoowae ummoſogquetauouh, matta woh uppogkenoh. *John* 13. 1. Jeſus wonononk wuttaiheoh yeu ayinitcheh muttaoh-kit, oowomonuh pajeh wohkunkquoſhik. Mi-chemohtog wunnoowaonkayimup weeche neh paononcheh. *Iſa.* 55. 3. Newajeh matta woh kuppuham keſukque kquont ayeukone nagoh. Hawane paanoncheh, matta micheme woh up-pogkenoh wutch upparadiſeumut. Howan ſohkog wame qutchuaongaſh kah chanantamoo-ongaſh wadtamehikqonaſh onate Chriſtur, Chriſt piſh wuttinnumauoh mechinat wutch pomantamoe mehtug neohtag naſhaue uppara-diſeumoh God. *Rev.* 2. 7.

Nat. 3. *Uttiyeu naſhpe wogquttinuo, Chriſt matta woh uppogkenoh noh paonont ?*

Namp. Tohneit Chriſt woh uppogkeno howane paononcheh, woh panneaſit ooſhooh wuttenantamooonk; qut yeu aſquam uſſeit kah nuppahke wahteomun matta micheme wutuſſen. Howane paanoncheh Chriſtoh wutooſhimau paudtontonchimau. *John* 6. 44. Matta howan woh nuppeyauonukooh qut neit Wutooſhimau paudtontonchimont. Howan woh pogketamun naſhpe Chriſt: neit wutooſhimau woh paudtontonchimau yeu nogque kah Chriſt woh paudtontonchimau en onkatoganit mayut: qut matta yeu woh ne nnag. Chriſt kuttoo Godoh wutooſhimoh, Keen kah neen paſukooeog. *John* 17. 22. Wutooſhimau kah Chriſt (kuſſah wunnohteahuwaenin) paſukoooog ut wuttenantamooonganoout kah uppogkodtantamooonganooout: naneeſwe ne nan teag unnantamwog kah uppogkodtantamwog. Newajeh, Chriſt nagum naſhpe yeu anomaiyeuteaonk pohquttum matta woh uppogkenoh neh paanoncheh: waj, ut wuttinnoowaongaſh aſuhkaſh unnau. *John* 6. 38, 39. Newutch nooch nookem keſukqut uſſenate matta nekenwonche nuttenantamooonk qut wuttenantamooonk noh annooſit. Kah yeu wuttenantamooonk wutoooſhimau, noh anoonukqueh, ne wame anumaiitcheh, matta paſuknoowanheoh. Chriſt peyaumup muttaohket uſſenate wuttenantamooonk God yeu Good wuttenantamooonkanoooo, matta paſuk magun en Chriſtut woh

wun-

wunnehteaou ; newaj wahſhadtauog, matta howan paamont woh pogkenau naſhpe nagum.

2. *Ukkitteamonteanitteaonk nuppiahquttumoomun Jeſus kah wammetocôuk neanijeu, ne matta woh uppogkeno neh paaintcheh* Chriſt miſſi kitteamonteanitteaenuoo kah yeuwaj tapenum tapeneauonate quinnuppekompaueninnuh. *Joel* 2. 13 quskkek en Jehovah kuſh Manittoomut newutche noh kitteamonteanitteau kah monanitteau. Matcheſeaenuog maſukkenukeeg paahettit wul lordeum Jeſus ſampwutteahae kodtantogkeeg ukkodnetuhtaeneumohyinneate : matta woh uppogkenoh : *Paul*, aſh matta quinnuppeit, Blaſphemuwaenuoo kah woskehuwaenuooChriſtoh kah oomoyeuwehkomonk, qut mahche paudtauau wutagwetunkqunate Chriſtoh kah noowonate, woi LORD ! toh kittinnanumeh uffiſh. *Acts* 9. 6 Wul Lordeum matta uppogkenoh ? Ukkitteamonteanitteaonk nul Lordimun [Jeſus Chriſt] moochkemonat. 1 *Tim.* 1. 13,14. Na ut Jeſus Chriſtut moochkemonak ukkitteamonteanitteaonk. Newajeh Howane peyanoquitcheh matta woh uppogkenoh.

3. *Chriſt onch aſq mattà ſohwhehteau howane peyanoquit.* Nutogketamumun ut wunaunchemoonanit papaume monaoh peyanoncheh Chriſtoh wutch kutannumunkqunaout kah wutch wuhogkae neetskeheoonk : qut matta nutogketamumun papaume paſuk, ne Chriſt wanne kitteamonteannumoou.

mooun. Ogque uſſu, woh pogketamup *Samarie* Mittamwoſhitohpeyaonont. *Matthew* 15. 22, 28. qut matta pogkodtantam, webe wekontamukqutcheonafe wanamptamoonk. Kah tohwaj yeu uſſu? woh noowahteomun, woſketompaog metahoowae paanoncheeg Chriſtoh, wunamuhkut piſh tapeneaumuneau. Monaqg piogque moma tannonganogkuſſuog peyaaunopanneeg Chriſtoh, qut matta aſh uppogkenoh howane: Tohkonogque nawhutch paoncheeg Chriſtoh neaniitcheeg miſſi matchetowog onk howan woh unnadtam, matta woh Chriſt wuttattumunoog: qut paahettit Chriſt ſampwutteahae kodtantogkeeg ukkodnetuhtaeneumohyinneate, matta paſuk aſh ſohwohteau: newajeh wahſhadtauog, matta woh netatuppe uſſu.

4. *Chriſt nuppowantoop. hawane paanquitcheh: newajeh matta uppogkenoh.* God quinnumanont howane wekontamoe metahit peyonat Chriſtoh, woh nanquiyeu Chriſt nuppoowontamup wutch nagum. *John* 12. 32. *Kah neen tahſhimumuk yeu wutch obkeit, wanna miſſinnnuog nuppadtatanchimoog nubogkat.* Ukketeahogkou anontonchimue Chriſtoh; wunnamuhkut Chriſt tahſhinau pummetunkapunneganit na quoſha ooſqheonk wutch wadchanuwaonk ukketeahogkounet. Kah Chriſt wuſſaumo womonos wutch nagum wunnuppannate, matta micheme woh uppogkenoh. Matcheſeaenuog,

nagig

nagig Chriſtoh napuken pummetunkapunneganit woh wunnaumunneau wehpittenoaſh woſhwemooaſh kah quaquoſhwemooaſh wuttattumunumunaount.

5. *Chriſt wehkomau kah weequetum Matchesſeaenuh uppeyonnate.* Howan nowakumuttis onkatuk peyonate en wekit, ſunnamatta woh ſohkookauous ſquontame wekit, petutteadt? Kah ſun nuttenantam unnanonus wunniyeu Lord Jeſus woh netatuppe uſſu? ohtag ohkeit nagum wehkomau matcheſeaenuh uppeyanonate. Yeu waj naiſh ſohſumoe wuſſukwhonk ut *Joh.* 7. 37. Majiſh kah ne mohſag miſhadkuppoe keſukodtut Jeſus neepau kah miſhontoowau kah noowau, Howan kohkuttoog peyaauſitch kah wuttattaſh. Howan kodtantog pomantamoe nippe wutch ukketeahogkou, peyaauſitch, noowau Chriſt; wekontamwe piſh attunnunau; Chriſt wekontam wame yeu wahteauunate, newaj monchu en peantamwakomukqut wahteauwahenonate kah yeu uſſu miſhadtuppoae kah ne mohſag keſukodtut, apitcheeg miſſi matta anukeeg miſſinninnuog: kah neepau, waj woh naumun naſhpe wame; kah miſhontoowau, waj woh nootauon naſhpe wame: peyaauſitch (noowau Chriſt) howan kohkuttoog: howan kodtantog noowadchanuwaonk. Kah yeuyeu Chriſt aont keſukqut, wehkomau yeu wutch wut-Templeeumut, matcheſeaninnuh uppeyanonate.

nonate. *Heb.* 12. 25. Ahque ſekenaook noh kodtoohkont, newutche matta pohquohamopanneeg ſekeneauhettit noh kodtoohkomput ohkeit, anue moochke piſh mat kuppohquohumoomun quſketauogkut noh kodtoohkont wutch keſukque. Wehquetum kah wehkomau matcheſeaenuoh uppeyanonate naſhpe wuſſukwhonk wuttinnoowaonk. Monunniegk kah wadohanitteagk wame kenaau wehqſhik ohke; *Iſa.* 45. 22. Wunnetupanatamwe wuſſukwhonk ne Chriſt annoonenchcheh wutch keſukque; ne naſhpe wehkomau howane kodtantogeh uppeyanonate kah wadchanonate naſhpe nagum, Kah pakoiteuink wuſſukwhonk naſhpe anue weekone kah wunniyeue wehkomuwaonk peyonat pomantamoe nippe. *Rev.* 22. 17. *Wenk, Chriſt aſh nagwuttophteau wehkomunate matcheſeaewinnuh peyanonate naſhpe wutannoonaenewoh neh annoonat kuhkootomayonate wunnaumchemooknonk ut aewuſuwganit.* Waantamoonkannoonop wunnonikſquomoh, wuttawatongquiſſu kogkuſſukoagiſh qotanaſh; Howan aſookit peyonch; peyunk, meetſek nuppetukqunneg; wuttattamoonk Wine nekonnukinumup. *Prov.* 9. 3, 4, 5. Naſhpe yeuſh wunnunkſquomoh waantamoonk, nauwuttoomoouneau nohtompeantogkeeg Chriſt. *Nano neg abemitscheeg weetompoh weſſeenamwaeneuh. John.* 3. 29. Newutche wutanakauſuonganoo ne wuſſohkaunnate ukketeahogkounouh wutch Chriſt, kah

kah wanne teag anue oowekontamwahikqun-eau onk nupwehannauonate miſſinninnuh ah-quo-nunon matcheſeongaſh kah peyonate Chriſtoh wutch wadchanuwaonk.

Qut menuhkeſuonk yeu Anemaiyeuteaog piſh nau-mun, pahke natwontamuneg miſh yeu wehkomua-enk wadchiigtſh, ne noſhpe Wul-Lordeum Jeſus wehkomau matcheſeaeninnuh uppeyonenaount.

1. *Ne menaki kah metahhoowan wehkomuaonk.* Newajeh Chriſt wuttamehpanau kah ut wuttah neuantamau, matcheſeaenog matta paumuhkeeg. Moochkit nompe wehkomop Jewiſoh agwe wunnupwhunnit peyonate kah matta wekon-tamooog, ummauwemuh kah unnau *Jeruſa-lemoh*, Wei Keen wahtanau webe yeunt kukke-ſukodtumut, wadtaumaagiſh koonohteaonganit. *Luk.* 19. 42. *Menuhke, kah ukkodtamawoe wtequa-tum matcheſeaeninnuh uppeyonenaount. John* 7. 37. *Miſhontaenau kah noowau pejaauſtch.* Miſhe wadtaautonquſſuonk wehquahtauun menukki kodtantamboonk. Chriſt ummenuke wutche-timum matcheſeaeninnuh uppeyononaount. Matta wekontamoo kohkonnoowohononet, nok aſuh ut *Iſa.* 55. 1, 2, 3. Peyonch nippe-kontu — peyonk nux peyonk — menuhke noe-tiegk. Ahchooſuttah kah peyaauteh: noota-mook: Kuhkinneatmook utoh wunnamuh-kuttegeuuk oowehkomuwaonk, peyonch, pe-

yonk, pevaanſeh, nuq nootamook kah memuhke nootiegk : nilhnoh ut nootiegk. Wekontamoogkus oone kenooſuwaonk nbotamunat yeuyeu nootamook. Miſſinninuog woh naumwog, Chriſt wunamuhkuteyeuoo weeche nagoh, newaj ponam Chriſt anaquabhettit monataſh nupweſhateamooaſh quoſhodtuongaſh wunnaunchemookaonganit : wuttinnoh, wame wanegigiſh niſh ukketeahog kounouh woh kodtantamogiſh piſh wuttachey , webe woh uppeyanouh : kah ayeukone ne miſhananumoncheh ne mohſog wadchanittuonk, anne unkqueneaunkquodtae kenoonau quogquohtoaongaſh onk niſh padtahquohhannetauuniſh ut wadchuut Ebal. *Hebr.* 2. 2, 3.

2. *Yeu webkomuwaonk wooshkut wenketeamun kah ſepe nagwutteahtamun. Matt.* 23. 37. *Tobtobſhit nompe nukkodmohmeun kenaau agwe wunnpwhunnit.* Matta Howan ponamog agwe wunnaunchemookaonganit, woh unnoowon, tohtohſhit nompe wehkomop uppeyononate Jeſus Chriſtoh. Kuſſeh, neepau iquont kah chuhchunkquttahham. *Rev.* 3: 20. Matta paſukqut webe chuchunkquttahham Matchelaenin Metah kah neit woom ; qut na neepau kah chuchunkquttaham wonk kah wehkomau wonk: Chuchunkquttahamauoh Matchefeaenin wattah naſhpe ummonanoteaongaſh, naſhpe onkapunaongaſh, naſhpe kuhkootomwehteaongaſh kah naſhpe

nashpe moochke tahshit wutanakaufuongash. Nawhutch Matcheſeaentuog nagwutteae wehkomutcheeg nashpe Chriſt, niſohke pomantamwehettit. Summagunutcheehtanau (afuh woh wowunnum wunnutch) uppeyononaount quinnikeſuk. *Iſa.* 65. 2. *Niſohke Kitteamonteanitteae ukkeſukodtumoooo, Chriſt nagwutteae wehkoman Matcheſtaeninnub uppeyowonate* : kah kitteamonteanitteae Ukkeſukodtum nagwutteapit nawhutch, niſohke uppomantamooonganoo yeuut muttaohket nagwutteanum : qut matta ne wuttinnieneau wame wosketompaog.

3. *Uttoh adt peyaumoo Wunaunchemookaonk, yeu Wehkomuwaonk wameyeuook.* *Iſa* 55. 1. Ehoh (nok uttoh nuttin kitteamonteanumau yeu wahteauwahuwaonk) Niſhnoh paſuk kohkuttoog peyonch nippekontu. Wunnaunchemookaonganit Monananeteae wahteauwahuwaonk wameyeuoo wame paaononcheeg. Chriſt matta kuppohamauoh howane wekontog peyononate. Miſſinninnuog matta yanittanamauahetteeg ayeuhkone nehenwonche ukketeahogkounouh naſhpe uppannoowohtamooonganoo kah mataiuskoianatamooonganoo, Chriſt matta yanittanumoo ayeuuhkone howane : qut niſhnoh paſukoo unnau peyaauſek kah wekontamwe nutattumun. *Rev.* 22. 17. Wehkomuwaonk Chriſt ummiſſookunkquna niſhnoh paſuk keteahogkou nanahſiyeue ; nux, keen nannahſe,

ogque wutch kesukqut Christ wesuongane woh koowehkomuk onatuh wehkomau *Saul. Acts* 9. 4. Christ wehkomoog wutch kesukqut, keen *John* neaniyit, asuh keen *Mary* neanuffit, tohwaj matta koopeyunnate asuh koopeyeaseinate wadchanittinneate: Sun keen woh kuttuffin ne asit? Sun woh kuppenusham nanukkishont kah noowadt woi Lord, Toh kittinnanumeh usslish? *Acts* 9. 6. qut wehkomuwaonk Christ ut wunnaunchemookaonganit matta ogghusepeuoo onk nean yeu.

Ahwohteaonk. *Matthesaenuog wehquetumohettej Jesus Christoh. Yeuwaj wogkouwwutuhate Natwontamuk.*

1. *Yeu ne Teagoooo, ne mishe wutchaiyeuoo (asuh nahnaumeyeuoo) nuhogkanemog.* Uttiyeush wame kummuttaohkee Teagquaffinish nish kuttah oowomoanshe mologquemoo, yanunnoogish weeche yeu ne papaume yeuyeu nusslim? Newutche toh unne aneahamauun wosketomp, aneuhatnauadt wame mutteeok qut wanneheont nehenwonche ukketeahogkonnoh. *Matt.* 16. 26. Woh koowanteum micheme kukketeahogkou, matta peyanoadt Christoh. Wame oukatoganish nish woh kuttuffenoash, matteagwunnumooash wanne YEU. Uttoh Kuppeantamoonk, kunnoetamoonk, Koonanawontamoonk Sabbath day wanne yeu? Yeush

wun-

wunnamuhkut wunnegagiſh kah uſſeae quenahikumukiſh, qut wanne Chriſt matta niſh hoowadchanukoounaſh : machemohtas wunniyeuonk matnamuppooe ukketeahogkounoh aſuhkauau paſuk yeu kuppeyonoate Chriſtoh. Mehquonteamook ne wuſſukwhonk. *Luk.* 10. 42. Paſuk ne woh aunag. Nanauwontamooonk papaume ahteaonk ut Chriſtus, ne paſuk woh aunag: Noh nanaehteauont (aſuh menuhketeauont) yeu paſuk, piſh wunniyeu micheme ; qut noh nagwutteae miſhananumoſit (aſuh jiſhananumoont) ne paſuk, howan aniir, aſuh tiohquonkqſit aſuh qunaunkquſſit, weenauwetu aſuh matcheku, micheme piſh awakompanau. Newaj Wanne Teag anue nahnaunniyeuoo (aſuh auwohteaonganuoo) nuhogkanonog, onk yeu paſuk.

2. *Natwontamook, ne mahſhe Machuk, matta peyoumoate Jeſus Chriſtoh.* Yeu ne mohlag awakompanae Matcheſeonk, ne uſſowetamun pannoowohtamoonk, ne papaume unkqueneunquodte unnau Manittoe wuttinnoowaonk. Nahpe Pannoowahtamoonk (ne uſſowetamun awakompanae Matcheſeonk up Bibloumut) matta anawuttamoomoouk wosketompae Chanantamoonk uttoh en Chriſt nuppoowontamup nahpe neen kah uttoh en nummatcheſoongaſh ahquontamukiſh (Monaog wanamptogeeg yeu chanatamuog kah nauttutch Eiantukiog

aſooke-

aſookekodteamoone pa bahtantamwog Howan ut mattaol ket woh wadchanit, neen woh noowadchanit) qut naſhpe pannoowohtamoo-onk anawuttomoomoouk howane matta uppe-yononate Chriſtoh at quompak wehkumit. Yeu miſhe matcheſeonkanoooo. Noowau Chriſt, Naſhauanit piſh pohquetum Muttaok wutch Matcheſeonk, newutche matta noo-namptunkooog. *Job.* 16 9. Piſh uppohquetoagh, kukkeſohkoantamumwop miſhe matcheſeonk, newutche matta koonamptamoowoo. Yeu matcheſeonk miſſugkenuk Howan woh keſoh-koadtam ut uppomantamoooganit. Matche-ſeongaſh ayeuuhkone wunnaunchemokaonk anue matchittinnoogiſh onk niſh ayeukone webe Naumatuonk. Paguöche kukkeſohtam-umwop miſhe matcheſeongaſh, kogkeiſſepamo-onk, niſhketeauonk Sabbath dayeu, Panneuſſe-onk oochetuonganoouh kummootowonk, pan-noowayeuonk, yeuſh wunamukut unkquene unkque matcheſeongaſh; qut kukkeſohtamum-wop Pannoowohtamoonk, ne anue matchit-onk yeuſh wame; kah anue moomooſqheau Godoh, onk yeuſh mat Teag anue wuttaphik-qun Godoh onk neit wanamptamoonk, ne-tatuppe mat teag ogque moomooſqheau Godoh pannoowohtamoooganit. Howan natwontog kah pogkodtantog moomooſqheonate ukketea-hogkou God, matta woh anue moomooſqueau onk naſhpe pannoowohtamoonk. Pannoowoh-

tamoonk

tamoonk wunnumonuh *Iſrael* ummoomooſqhe-opuh Godoh ummuſquanittamwe chadcheke-yeuonate matta piſh kuppetutteomoo en Nnt-anwohſinnooonganit. *Heb.* 3, 18, 19. *Sekeneammate miſſi Magoonk, moochke moomeeſqheau; qut Chriſt ne mohſeg Ummagoonk God John* 4 10. *Wunnoonumun God anue wunnetowe Magoonk quoſhwunnummauonate aſuh aninnumauonate onk ne Chriſt nagum* : qut yeu quoſhwunnummau-waonk aſuh Aninnumauwaonk Pannoowohtog jiſhontam kah matta toh wuttin tuppanta-mooun. Maſhoadtue ooſqheonk Chriſt wah-teauwaheon kah ponamun anaquabean ut wunaunchemookeonganit, kutchiſſittauunate kukketeahogkou kah pahketeonate kummatche-ſeongaſh, qut naſhpe pannoowohtamooonk kummiſhanontamohukqun kuſſah monteagno-uttinno. Mogkiyeue manſhe matcheſeuppan-neeg *Jewſeg* pummetunkapunnauonate wun-naunnonuh God : qut matta wanamptog keſoh-koadtam ne Matcheſeonk. Neane anoowo-mukup *Jeruſalemut*, kuſſampweogquanumuk-uſſehheong ketompas *Samaria*. *Ezek.* 16. 51. Neatuppe kuppannoowohtamooonk uſſeae ſampweogquanumau *Jewſeh* ut uppummetunk-apunnaonganinnout Chriſt. Wunamukut Blaſ-phemiaonkanoooo yeu ut Matcheteonganit. Wanne anue miſſi Blaſphemiaonkanoooo onk noowonate *Jewſog* noneneheopanneeg pumme-tunkapunnauonate Chriſtoh; qut nagwutteoh-

tog

tog ut kuppannoowohtamoooonk, ne nan uſſeae kuſſim. Kah onkatuk waj Ennomaj, Blaſphemiaonkanoooo Pannoowohtamooonganit; newutche uppannuwaeneitnou wunniyeu kah Wunnetupanatamwe. God. *1 John* 5. 10. *Noh matta wanamptaounk Goduh, uppannuwabe-neubeuh, newutche matta wunnamptaoooo Waxwaonk God ne anumaaont papaume wunnaumonuh.* God anoowop papaume Jeſus Chriſtoh, Yeuoh nunnaumon: Qut matta wanamptaounk, unnau, yeu matta ſampwaunooh. Nashpe uppannoowohtamooonk uſſeae wuſſin, Chriſt matta wunnaumoniin God. Woi, uttoh en onkquanumukquok yeu! newaj Miſſinninnuog napukeeg keſukoadtamohettit ne Matcheſeonk piſh miſhe ſaſamatawheog: piſh anekoeyeuoo wutohtu *Sodomitſog* kah *Gomorhitſog* ut wuſſittumwae keſukodtut onk neit matcheſeaenuog ſekeneauopanneeg peyaonenet Chriſtoh, *Matt.* 10. 15. Woi, yeu papaume neuantamoo unnantamook. Howan anlit. (aſuh woshesomp, aſuh Mittamwoſſi) yeu ut mukkineonganit, neh Chriſt quoſhwanumoh wunnaunchemookaonganit, nuppinnit ut unmatcheſeongash, wuſſittumwae keſukodtut piſh anakoeyeuoo wutohtu *Sodomitſog* onk neit ne woskotomp aſuh Mittamwoſſi. Wonk wahteauook, Mattawanamptogkeeg matta tohnomaunooh, neepauehettit anaquabit Chriſt, ut wuſſittumwae keſukodtut. *John* 15. 22. Matta peyaos kah

kenoonogkus

kenoonogkus matta woh ohtauooog Matcheſe-onk (Ummatcheſeonganinnoo anue woh pea-ſin) qut yeuyeu matta ohtoog onkhumoonk matcheſeonk : matta ahtauooog wunnumanum-ukquodt (aſuh wunnumanittuonk) wutch um-matcheſeonganoo, woh wadchanopanneeg, qut matta kodtantamooog. Woi Matcheſeaenuog ! kutahtcomwoo monchanatamooongaſh koonup-weſhanukqunaout wunnamptamunate ; kenau-oog ut wunnaunchemokaonk : kah ſunamatta aſh koonamptamoomwoo ? Sunnamatta kuppe-yaumwoo Chriſtoh ? Woi, unnantaſh, Toh woh kuſſim Chriſtoh wunnumauomte matta kup-peyaunonate, kuſſah nanowe kah monanitteae koowekomukup. Nagwutteanumooan ut kum-matcheſeonk kah kuppannoowohtamoonk ; woh anukquean, neanoowop *David* wut-*Ama-lekiteum* pakodchimut naſhpe nagum. 2 *Sam.* 1. 16. Kooskqheonk ohtai kuppuhkukqut. Wul-Lordeum Jeſus apin wuſſohlumoe appuonganit kah kooweh-omuttis anaquabit kah kuttinuk, Sunnamatta yeuoh nunnohtompeantog kuk-kuhkootomunkup, wunnamptaman Chriſtoh woh koowadchanit ; qut matta wunnampta-man, piſh kutawakompanem : kah kuttah piſh nampoopham, nux Lord, netatuppe nuttinuk : neit wul Lordeum Jeſus piſh kuttinuk, poſqhe-onk ukketealoogkou ohtai nehenwonche kup-puhkukque, neen kah nutappuonk piſh chippen mucheme.

3. *Natwantamook, neg matta peyaaunoncheeg Chriſtoh yeuyeu, matta piſh uppeyouh enkatuk keſukodtut, tohhonogque kodtantamwog.* Miſſinninuog agwe wunnaunchemookaonganit pomantogkeeg ummehquanganunnteau toh kah uppoauuuntteau wuttahhoowout toh wul Lordeum Jeſus anoump ut *Prov.* 1. 24 *Newutche koowehkenuttumwop kah matta kuttanantamoonmeau: 25 tewwohwehtinnumattummwop kah watne Howan teh wuttitupantamoonn: qut kummiſhenontamantwoo wame nukkodteaquatteaumoonk, matta kunnaunoonmeau ahtaunshkonetwaonk.* 26. *Piſh kutahanehtamunwoo unkapuaogke; piſh kummonentauonumwoo kewwahſuonkamut peyauonukqueog.* 27. *Kewwahſuonkamoo peyauwonk onatuh mahſhittahſhik, nanakompeiaonk kah wuttanantamoonk peyauonukqueog.* 28. *Neit piſh wappantamukqueog, qut matta piſh nanpoohamwog, piſh natinneahukqueg wompeuau qut piſh matta nambukooog.* Woi Matcheſeaen! yeuyeu, oone kukquoſhwunnumant, qut matta nagwutteaeu Chriſt woh Kukkootomauatuk kah wun-Naſhauantitoomoh matta woh kutahtauun neguteaeu kutachuetiukqunate ahah kutahchuookunkqunate. Yeuyeu woſhinum wutuſquontame wek kah anukqueog Petuteaſh: qutompetak wutuſhquontamaih piſh kuppahhauſdash: neit Matcheſeaentoog piſh nanumitteauwaog, Lord, Lord, wohshittaqunaiennean; qut woh wuttinoah yeuyeu,

yeuyeu wuſſaumeſhai kuppeyaonkannuoh ; aſuh kuppeyaauſenaoh : wutahquompiyeum pámuſhai : kenuppe peyaſeogkis kah yeu kittin mauunitteaueogkis, woh kuppetitteamwop ; qut yeuyeu amaigk. Koowehkomitteamwop kah kutjiſhanumumwop nehwehkomunog naſhpe wunaunchemokaonk, matta kenaau piſh qut-chetamoog noonunkque meetſuonk. Wuſſitumwae keſukodtut yeuſh neeſinaſh kuttoowonganaſh, Peyonk kah moncheek, piſh kitchatchapinukoo wame Muttaok ; neg wanamptamoe paoncheeg Chriſtoh, aſh apitcheeg yeu ut Muttaohket, Chriſt piſh wuttinuh majiſh ne keſukok, Peyonk wunnanumukqueogiſh ; peyonk kah weetomegk micheme : qut neg matta peyaunopanneg Chriſtoh aſh pomantoggeeg ohkeit, piſh wuttinouh, Monchek, amaeihtaegk watch anaquabeh micheme : monchek kah chequnehtamook weeche Mattannit, newutche kuppepenamwop wuttinnumuhkaonate kah matta woh kenoſwehtamoomwoo wunaunchemookaonk ootinnineumunneaoont Jeſus Chriſtoh. *Matt.* 25. 34, 41. Woi, yeuſh Natwontamook kah yeuſh nathpe Matcheſeaenuog tohkinnunnaj kah wehquetumauunej uppeyaononnaoune Chriſt.

Qut mamiat Nawhutch ahtauog wuttahoowout cheme chanantamoongaſh niſh wabeſuhikooogiſh uppeyaononaount CHRISTOH.

Nootannuttah uttiyeuſh niſh, Newutche nukkodtantam nupweſhanonate ukketeahogkounoh uppeyaononnaount Chriſtoh kah Manit wunnantaj nummenuhkeſeongaſh. Matta teague kootammehukkoo. Pannuppe noowahteauun wanne Howan ohtoou tapeneunkquodtae Ennomaiyeuaſh miſhananitteinate.

Qut 1. *Paſuk ayeuhkone wuſſih, neen nummatcheek kah matta nuttapenumoo kah ſum neen woh kuppeyauonſh Chriſtoh?*

Namp. Chriſt aſh matta pogkeno howane paanoquitche newajeh matta woh tapenumoonag: oowehkomuh uppeyanonate. *Rev.* 3. 17, 18. keniſhkeneunkqus kah kukkitteamunkeyeu kah kummatcheek kah kupposkis. Kukkuhkootomouſh, attaameh Gold, onk weh koowenauweet. Nahnaunne matchekuteg naumohettit okkuttumungeyeuonk, neit Chriſt oowehkomuh uppeyononate. *Matt.* 11. 28. Peyaauſek wame ſauunumogiſh kah tohkekoowunaogiſh. Neg amattamogeeg matcheſeaongane kah wutonkapunaongine Wearun ukqueenſumoounuhqunate ukketeahogkounoount, Chriſt wuttinnouh Peyaauſek; ukkodaninnumatoh wuhogkuh kah wame oonenehuwaongaſh matta hanoatinoogiſh. *Rev.* 22. 17. Noh kohkuttoog peyonch kah howan unnantog nemunitch pomantamoe nippe nanouwe. Chriſt matta

piſh

piſh ukkodtauwompaſeh ooſqheonk, qut piſh wuttinnumauun nanouwe. Tohk nogque ogque kummatcheek wenſhaenut qut ohnch peyaaunoch Chriſtoh kah piſh kooweenauwekhikqun kah ahche kuſſohſumoohikqun. Newaj unnau, Peyonk matta wutch Teagwas kah matta noadtue. *Iſa.* 55. 1. Noh matta ahtooog aſuch Teaguas aſuh noadtue, noh wunamuhkut matcheku : qut matta kutahtauan aſuh Teagwas aſuh noadtue ahquepeyaaunoch Chriſtoh. Kah moſhketompodoog neg paanoncheeg *Davidoh* kah womoauſue wutattumunuh ? Niſhnoh paſuk noh taſhkitchahwhut kah niſhnoh paſuk noh noontummontukquohwhut kah niſhnoh paſuk weelogkitteahont ummiyaehtauouh kah neh ummummugquompomoooh. 1 *Sam.* 22. 2. Sun keen noonamontuhquohwhen, ſun kutakquanumit kukketeahogkounit ? peit monchiſh Chriſtoh ; matchekue kah unkquanumooe Wenſhaen, kah woh kuttattumunuk kah woh kuttooteanſhik ne ahnutukquawhutteaan kah nano woh koowenauweekhik ; Woi, Sun howan matta wekontamooh uppeyonontate Jeſus Chriſtoh ?

Chan. 2. *Onkatog unnau, matta koowahteeb uttoh adt miſſi Matcheſeaen neen ? Nukkeehiſu ut mamuſſuongunit kah ſun neen woh paayi wunneetupanatamwe Wunnaumonub God, ſun neen woh nummonchem Chriſtoh ?*

Namp.

Namp. Nux: nano moochke kukquenauhik uppeyononate Chriſtſit. Howan noowadt, moochke noochinam kah newajeh noowabis monchenate Ponaskehtuaennut, ſunnamatta yeuoh aſootue wuſſin. Netatuppeyeuoo noh noowadt neen onkquanittamwe Matcheſeaenin, newajeh noowabis monchenate Jeſus Chriſtoh. Nagum webe woh neetskeheau kummatcheſeae kah nahen nuppooe kukketeahogkou: aoan Chriſtoh, ſampoottteahae kodtamog ootinninneumunneate, kooſukketeahuk tohkonogue kummatcheſeongaſh monataſh kah mogkiyeuaſh. Neaniyeu ukkitteamonteaſitteaonk, woh kutahquontamunk kummatchenuwaongaſh. Tohkonogue naſhpe kummatcheſeongaſh kutjiſhanop kah kenuſhop, aſq kooſukketeahuk. Neane *Joſeph* wutattumunah weematoh uppeaononcheh, hohpoae ſampooahettit matchenehittuenk wuttinneheouopoh kah wehquetumoohettit ahquoantamooonk, nah wuttapeneawohhob kah oeche kenoonuh wuttahhut. *Gen.* 50. 21. Netatuppe piſh uſſu Chriſt; newaj peyaumup muttaohket wadchanonate negonne matcheſeaenuog. *1 Tim.* 1.15. Matiche wutomohkeonk Chriſt negonne naeihauau *Mary Magdalenob.* *Mark* 16 9. Yeuoh wutch ſohwohtetup netauſuk tahſuoh mattannittooh. *Luke* 8. 2. Kah monaoh mattannittooh wutch ukketeahogkou onk wutch wuhogkuh. Mogke Matcheſeaenuog paahettit Chriſtoh matta woh uppogkenuh. Toh kuttenantamwoo

nantamwoo papaume Samarie Mittamwoffiſſoh, pomantamup ut mamuſſuonganit qut aiuskoiantamwutteahae peonont Chriſtoh, wuttinnumauoh pomantamoe nippe? *John* 4 *Chap.* Toh kuttenantámwoo papaume mittamwoffiſſoh kohnoonumpoh ut. *Luk.* 7. 37. Wunnumooe, woſhwemooe kah miſſi Matcheſeaenuh, ooweſuonk weogquttauotanit kah ohkeit, qut paonont Chriſtoh kah kotſhittauont wuſſeetaſh nathpe wuſſippeguaſh (*Luk.* 7. 38, 47.) ummatcheſeongaſh, niſh monataſh, woh ahquoantamauunath. Kah toh kuſſumwoo papaume *Corinthianſoh*? na whutch nagoh woh kommootowaenuog, kogkeiſſipamwaenuog, niſhkheoncheeg wuhogkaouh, mamuſſitcheeg, Sodomitſog, qut kutchiſſumopanneeg kah ſampweogquanumopanneeg ut ooweſuonganit Lord Jeſus. 1 *Cor.* 6. 9, 10, 11. Sunnamatta Nuſheteaonk, miſſi matcheſeonkanoooo? qut yeug ſaahhamuppanneeg wuskheonk Chriſt, qut hohpoae pnahettit Chriſtoh kah wunnamptauahettit noh pummetunkapunnowahetupoh, wutattunnunuh kah neg namehteanog wunohteaonk weeche God. Toh neit peyoonont piſh kutchiſſittau kukketeahogkou ut nehenwonche ootqheonk. Kukketeahogkou ne Matcheſeonk ogque mooeſueheuh chepiohkomukqut, kutcheſſumit Chriſt ooſqheonganit, piſh ogque wompkeau koonit. *Pſal.* 51. 7. Pahkhe nathpe *Hyſop* (wusqheonk Chriſt nauwuttannoomoouk nathpe wusqheonk ſeahukkoſik

koſik en *hyſoput. Exod.* 12. 22.) kah piſh nutanne wompeſeum koon. Woi, peyaunoch Chriſtoh kah wohkuſſeaaahkunk ooſqheonk, neane noowau. *Prov.* 1 23. quinnuppek, auſhkomunog: kuſſeh, kuſſokenumanumwoo nunnaſhaponk; netatuppe unnau, quinnuppeg ken nuhogkat kah kuſſokenumanumwoo ooſqheonk. Wanne aſh pogkeno Chriſt howane paanoquitcheh, newaj ummatcheſeongaſh woh monataſh kah mogkiyeuaſh; newutche matta piſh kuppogkenukooh.

Chan. 3. *Onkatog ketookau, Noowabis nutuſſem matcheſeonk ayeuubkone wunneetupanatamwe Naſhauanit, newaj wdh tahnoocheyeuoo neen menchenate Chriſtoh?*

Namp. Ennomaj, newaj neg aſecheg ne matcheſeonk, awakompanaog; matta ne waj Chriſt mattapenumoo oowadchanonaout, aſuh waj matta wamut noadtu wusqheonk Chriſt ummuhoonate ahquoautamoonk wutch neaniyeue Matcheſeonk; qut newaj yeug matta wekontamooog uppeyonohaount Chriſtoh. Michemohtae menuhketeahaonk kah mataiuskoiantamoonk ooweechegqunneau ne Matcheſeonk ne matta piſh ahquontamauoneau wosketompaog. (*Mat.* 12. 31.) yeu chanantamoonk quechehiſtuonkanoooo Mattannit, noh ne naſhpe natinneham mihanantamunat ukketeahogkunouh wutch uppeyonate Chriſtoh. Mattannit ewohteau

teau unnondount nehaſquam yeu miſhe matcheſeonk wutuſſeneau, kukkeſohkoantamumwop. [*Pſal.* 19. 3.] Miſſohamah, Sun kukkodtantamonate Chriſtoh ? neit matta aſh kukkeſohtamumwop matcheſeonk ne matta woh ahquoantamooun ; newutche yeug wuttattaſhkuhkomuneau ut agwe wuſſeetowout wunnaumonuh God kah wutogquanittamina monteagwuninno (aſuh tahnoocheyeuook) wuskheoonk. *Heb.* 10. 29. Sun keen iſhkauanittue Woskehuwaen ummayaſh kah ummiſſinninneumoh God ? Matta ne unnanoog, kuttinſh, matta aſh kukkeſohtamumwop matcheſeonk ayeuuhkone wunnetupanatamwe Naſhauanit ; newutche Niſhnoh howan keſohkoadtam ne Matcheſeonk appehtunk wosketuwae Naſhauonk ; kah numwohteau muſquanittamooonganit ayeuuhkone wuttinneumoh God, kuſſah wabeſuontamwog ooweſuonk kah matta ahquetamooog matcheſenate. Wonk Sun keen aſh iſhkauanittue kummamatchetum toh koowahteau, Manittooe Naſhauanit wutanakauſuonkanoooo : matta kuſſekeneaman kitteamonteanitteae Naſhauanitto, matta kutuſſen Matcheſeonk ayeuuhkone wunneetupanatamwe Naſhauanit wunamukut, woh nutehantamumun monaog mattanittue pannoowohtiitcheeg wunnomwayeuonk, yeuſh ut ogkomae keſukodtut, kittinnummonteanunk naſhpe God yeu matcheſeonk uſſenate:

onch nuttenantam matta paſuk yeuut mukRimeonganit aſh wutuffen : Ahque yeuoh aſuh howan onkatog Chanantamoonk wuttamheahettich kenaau wutch kuppeyaonnaonkanoo Chriſtoh.

Yeu ut Sampwutteauunnate.

1. *Naiſh kummiſhe quenauhikoonk Chriſt.* Wanne yeu, matta Howan peyaonah. Neg aſq quanuppigeeg yeu anue ſekeneamwog onk howane onkatuk : matta wekontamooog peyaonon Chriſtoh cheke kuttummaſſanumweog, naumohettit ummiſhe quenauhikooonk. Noh unnantog, Nooni ; Sun woh uſhaog Ponaskehtuaenuh wutche netskehittuoonk. Neg matta mahchinacheeg wanne quenauhukooog ponaſketuaenu, webe mahchinacheg. *Mat.* 9. 12. Qut Miſſinninnuog naumohettit ummiſhe quenauhikooonk Chriſt, woh wekontamwog peyanonet. Wunnaumonuh *Jacob*, naumohettit nahen kenupmun, neit wekontamuppanneeg monchenate *Joſephuh* wutch petukquneg onk woh keteaog kah mat nuppoooog. *Gen.* 43. 8. Wut-Iſraeliteum nauont annoohtohſuenuh aſuhkauanonate neit wekontam monchenate ofpuhawae ootanit. Kuſſeh, Matcheſeaen ! Noh annootohſuaen ne kogquannit, matta kenupſhaan ſpuhoowae otan, woh kummattanuk kah woh nuſhau

kuk]

kukketeahogkouwaeh, kutahto keteahogkou ut kittinnomiyeuut ne wanne Chriſt woh awakompanau micheme : keſohkoadtaman paſuk webe matcheſeonk woh kupponamit ut agwe ummuſquanittamoooonganit God, kah piſh kenup micheme, Chriſt matta wadchanukooan ; qe neit Toh woh kuttuſſeh kuſſah kukkeſohtamumwop monataſh kah miſſiyenaſh matcheſeongaſh. Wame nehenwonche kuſſamweuſſeongaſh, kuppeantamoooongaſh, Neuantamooongaſh kuſſippeguaſh (tohneit woh kummauou wuskheonkane kehtahanaſh) matta woh koowadchanukooog. Keſukkah ohke matta woh koowadchanukooog wame Chriſt. Wanne Howan, Chriſt webe, woh pohquoh wuſſoo-oou wutch muſquantamoonk ne paomoong.

2. *Abquoteauook niſh kutamaohkumkquneſh peyonate Jeſus Chriſtoh.* Muttaohke womonittuonk ootameheuk monaoh wutch onate Chriſtoh : netatuppe, ootameheuk wuskentin ut Wunnaunchemookaonk. *Mat.* 19. 22 *Wuttah waſſamowomenau muttaok kah newaj miſhanaum peyonate Chriſtoh : Nemekuh neg nanegonge anittupanneeg weſſentamoonk kah matta peyauoog. Mat.* 23. 3. *Auog paſuk wutohtekonit, cukatuk wutanaqueſhonate. Wonk womenaouk matcheſeonk ootameuheuh monaoh wutch moſogquataumate Chriſtoh. John* 5. 44. Uttah woh kuttin wunamptamuhneau, attumunumahetteog quttianit-

tuonk. Howan wuſſaumo womononk uppehtuanumoonk aſuh kogkeiſſapamoonk aſuh niſhkeneunkquſſoonk aſuh howano onkatogeh ummatanatamoonk, ne matta wekontamoo ahquoanumon waj Chriſt, uttoh woh wuttin wunnamptam? Wonk matche weetomitcheeg ootameheuh monaoh wutch monchenate Chriſtoh: newaj noowomoo ut *Prov.* 9. 6. Ohquoantamook aſookutcheeg onk pamantamook: kah wonk omohkiſh wutch nuppumate (amachtaſh matcheſeae kah nuppooe weechaiyeumukqueaneg) kah Chriſt piſh kittianinnumunk wequai. *Eph.* 5. 14. Tohwhutch wuskenuog mattâ peyauoog Chriſtoh mahche wunnaunchemokaonk oowehkomuh. Touane, momanſh ne papaume unnantamwog qut Matche weetomitcheeg ootameheouh; kodtantaman ahteoonk ut Chriſtut aſuh wadchanittuonk naſhpe Chriſt, pohquenniſh yeug tahnoocheyeuenuog, iſhkont paguanoog kukketeahogkounoh.

3. *Kuttab wekontog abquoanumon ywne waj Chriſt, unnohteaſh kukketeahogkou en Chriſtut.* Yeu wuſſukwhonk nupweſhañukquſh, Noh peyaauſit, matta nuppogkenoh. Monaog pepenacheeg naſhpe God, moochke wuttooanatamwog, yeu naſhpe wuſſukwhonk negonne quinnuppe kompauehettit. Unnohteaſh kukketeahogkou en wuhpittenit wunnaumonuh God.

God. Ponuſh wame kummichemohtae wadchiigiſh en Chriſtut. Natwontaſh toh wutoſſeneau wutchekoocenuog ne papaume noowomoo. 2 *King* 7. 3, 4.

Netatuppe en kuhoggat unnantaſh, chequnappuoh noadtit wutch Chriſtut wunnamuhkut piſh nunnup; mun chemooun, webe woh nunnup kah mamiat pith nuppomantam, newaj woh nummonchem Chriſtoh. Pogkodtantaſh neaſit *Eſther*. (*Chap.* 4. 16.) nuppooon, nunnup, qutohnch nummonchem en ketaſſootamut; netatuppe noowaſh, nummonchem wunnaumonuh God kah nuppooon nunnup ut wuſſeetut: qut yeu kittin aſean matta piſh kenup.

4. *Moochkit peyaaunoch Jeſus Chriſtoh.* Sunnamatta Kuttah nepuk? Monchiſh Chriſtoh keteaheononate. Sunnamatta kenaſhauonk wuſſaume nanwiyeueuoo? Monchiſh Chriſtoh wunohtuunate. Monaog chanantamwog ſun ſampwutteahae nōonamptam aſuh matta. Sun woh yeu pannuppe koowaateoh? neit wonk kah wonk monchiſh Chriſtoh kah mayou kuhhog en Chriſtut. Noh moochkit nompe wanamptog piſh ammattamoomoout, wuttahhut, neen noonamptam. Moochkit peyoan Chriſtoh kah kittinnumauoh kuhhog, woh kenanau natappehtau wuhpittenit wunnaumonuh God micheme. Woi neit peyaaunoch Chriſtoh kah matta woh kuppogkenukooh.

MAT-

Matchetowog woh quinnuppeog yeuyeu teanuk.

Jeremiah XXV. 5.

Nag noowaog Quſhkek wonk YEUYEU, niſhnoh paſuk witeh ummatche mayut.

YEU *Chapter* ohtau Kodteaquttuonk kukkuhkootomonteamunnonup naſhpe *Jeremias* Quoſhodtumwaenuh, ne naſhpe wahteauwahuwadt pagwohteae wuſſittumoooongaſh woh peyomooaſh *Jewſog*; kah weogquttum uttoh ne anomaag ne yeu, newutche Mataiuskoianatamoooonganinnoo kah Ummenuhketahhaonk ut matcheſeonganit: onk neg woh menuhkheopanneeg ut ummatche mayut, wahteauwaheau, newutche wnſſekeneamwog kuhkeitamun wunne kogahquttuongaſh neh God anoononcheh nah en. Kah yeu Matcheſeonk ahche miſſi.

1. *Ne-*

1. *Newutche, Manit wuſſepe ukkimoonuh.* Quoſhodtumwaen wuttinnuh onk ne keſukok ahquompak kukkootomwehteag ne keketoohkaonk, mahche ukkukkootomauopoh neeſnechag kodtumwae kah niſhwe; kah pannuppu wame ne ahquompak ummenuhke nanompaſſumopoh woh wutaiuskoſanatamunaout, qut matta wuttooantamooog uttoh anoowomuk nah en, ooweſuonganit ne Lord. *Verſ. 3. Yeu miſſi ayeuuhkomeſeonkanoooo* (*aſuh eheketamooonkanoooo.*)

2. *Ummenuhketeahaonganoo nano ahche miſſi, newutche God nah wuttinnin ummatcheſeonganoooaſh kah niſh woh aſuhkaumoounaſh, matta webe naſhpe* Jeremias *qut naſhpe monaoh. onkatogeh Quoſhodtumwaenuoh.* Verſe 4. Jehovah nuttannoonuk en wame kuhhogkaout Quoſhodtumwaennh wuttinninneumoh nompoae omohkeon kah annooteamwean, qut matta kenootamoomoo kah mattá kenauwohnumoomoo ketauogkoowoaſh nootamunate. Jehovah noowau neahettit Miſſinninnuog kah unnah matta wuttah naount [neane woskeetomp tohneit wuttah quoſhwunnumook ut anakauſuonganit nompoaeu omohketu uſſenate, netatuppe menuhkenitteou God] qumnuppunnonate wut ummatchemayeuout, qut ohnch mat nootamooog, tohkonogque paſuk Quoſhodtumwaen aſuhkaue onkatuk Quoſhodtumwaenuh

odtumwaenuh anoonop nah ut, moochtikquinne. Yeu wehquohtauun miſhe ummenuhketeahaonganoo jiſkontamunate yeuh wanetupanatamwe. Quoſhodtumwaenuoh matta webe paſuk kenugke nagoh, qut monaoh-qut wame naheh.

Kuttoowongaſh yeuyeu ogketamunaſh, nahdtteomooaſh kuhkootomuhteaonk kuhkootomoadtin naſhpe Quoſhodtumwaenuoh, ne yeu,

1. *Niſhnoh paſuk quinnuppitch wutch ummatche mayut.*

2. *Woſhetompaog abque quohquehettich quinnuppepato.*

Quoſhodtumwaenuog matta webe noowaog, quſhkek, qut Quſhkek yeuyeu. Newutche Kuhkootomuhteaonk ne yeu ahquompi piſh kanootamuk, yeu.

KUKKOOT. *Niſhnoh Matcheſeaen (uttoh Manittoe kuttoonk peyaumoo) woh quinnuppu wutch ummatche mayut, yeuyeu, Kanuk.*

Miſſohhamunate kah menuhketeamunate yeu wunnomwayeuonk, natwontamook yeuſh yauetahſuaſh Pakodtittumoonga.h, niſh wame wadtaumaugiſh ut kuhkootomuhteaonganit tie anummauut.

Pakodtittumoonk.

Pakodtittumoooonk. I. *Matcheſeonk matchit.* Ut Manittoe wuſſukwhonganit matcheſeonk ogqueneunkquodt Mayut : newaj noowadt. *Pſal.* 1. 1. Wunnanumau miſſinnin noh matta neepauook (aſuh matta nagwutteapit) ummayeuout Matcheſeaenuog (aſuh, ut Ummatcheſeonganit) newaj Matcheſeonk mayeuoo, noh ut Matcheſeaenuog tapeneamwog nagwutteanumunnaount na' ut. Yeu wutch anoowomuk, Wosketompaog pomuſhaog ut Matcheſeonganit. *Eph.* 2.2. *Kah aoncheeg na ut. Pſal.* 68. 21. *Kah ne ummatche may : Waautamoonk noowau, Matcheſeongane may nuſſekenaam. Prov.* 8 13. *Kah wonk ahenwit matta wanneginninnoog May. Pſal.* 36. 4. *Prov.* 16. 29.

Matcheſeonk ahennit Machuk, nahnaunne neeſe waj anomaiyeuteaongaſh.

1. *Newutche, ne naſhpe Wosketompaog amaeog wutch Godut, noh nahnaunneyeuoo wunnegen.* Ne ſagkompagunnooomoouk wosketompaog wutch Godut, noh nahnaunneyeuoo wunnegen, matche mayeuoo : qut naſhpe matcheſeonk wosketompaog amaeog wutch Godut, kah naſhpe nummataſh matcheſeongaſh noadtit amaeog wutch Godut. *Jer.* 2. 5. *Neeeſeekeibettit.* Matcheſeaenin ut wame pomantamooonganit mat teag uſſeit, qut webe amaeu wutch Godut:

Newaj wutchippinnumoooonkanoo wutch Godut matta quttoowonkanunnoo newutche noadtit. *Eph.* 2. 13. *Kenaau negonae kenoapimwop, wutch Godut kah wutch keſukqut.* Kah wosketomp nano pomantog ut matcheſeonganit, ukketeahogkounoh anue chippu wutch Godut. Newutche uppisk quinnuppemoo en Godut. *Jer.* 32. 33. Kah quinnuppinumwog uppiſquanoo en nuhogkat, qut matta wuskeſukoo, newaj, nano Howan piſh monchu ut ummatche mayut, piſh moochke noadtit wutch Godut, wutch keſukqut wutch wame wunniyeuonkanit.

2. *Newutche ummatcheſeongane May, woh uppaudtau onkapunaonk maumachiſh howan nagwutteapit naut.* Saſamatawhuttuonk matchit: qut matcheſeonk wunamuhkut piſh ſaſamatawhau maumachiſh, tohneit matta quinnuppeog yeu wutche. *Jer.* 2. 19. *Newutche wabtenuſh kah naiſhne matchit kah weeſogkon kenukkononate Jehovah Kummanittoom.* Weeſogke ſaſamatawhuttuongaſh momanch ponamauutaſh en Matcheleaenuut yeu ut Mittaohket. Namſheuooaſh wuſſittumoooongaſh ut wohhogkat, ut ummaumaumachiyeumooout, ut ooweſuonganoooout, ut wutteatchiyeuonganooout; kah naſhauanittooe wuſſittumooongaſh woh aſuhkauoaſh neg nagwutteantumwog ut matcheſeonganit. Wunamuhkut, tohneit

neik nagwutteohteaumun ut Matcheſeonganit, oowohkukquoſhin woh Nuppooonk. *Rom* 6.21. Yeuſh adt wohkukquoſhik nuppooonk. Matcheſeonk ogqueneunkquodt mayut, newutche wuſſagkompagunau wosketompuh en awakompanonate. *Mat.* 7.13. *Prov.* 7. 27. Week mayeuoo en Chepiohkomukqut, unuſhun weetu Nuppooonk. Chepiohkomuk ne matta ukkodtantamooe Ayeuonk: newajeh Matcheſeonk ne na mayeuoo, ne ummatche May.

Pakodtittumoonk. II. *Niſhnob Matcheſeaenin obtou matcheſeongane may.* Yeu wahteauun yeu ut wuſſukwhonganit, noowadt, Quſhkek niſhhoh paſuk wutch ummatche mayut. Niſhnoh paſuk ut matcheſeaongane kah matta wuske wunnechanooe wuttinniyeuonganit, pomuſhau ut matcheſeae mayut, yeu wutch woh quſhkeu. Yeu penowomaj naſhaue wuske wunnechanooe wosketompoh kah naſhaue noh matta wuske wunnechanoo. Wuske wunnechanooe Wosketomp wunamukut woh momanch penuſhau ut matcheſeaonganit quoneit matta appu (aſuh nagwutteappu) mayut ne negonaeu pomuſhau. *Pſal.* 119 128. *Nuſſekeneam niſhnob pannopwae may kah ut.* Verſ. 101. *Nukquſhkinnum nuſſeetaſh wutch niſhnob matcheſeae may.* Newutch Matcheleonk ahen nit may matta wannegeninnoog. *Jer.* 18.15. Yeu, Miſſinninnuog Jehovah matta moochkit

nompe pomuſhaooog. Wutch wuske kutchiſſik muttaok, aſquam wunnetupanatamwenin pomuſhadt ne mayut. Penowomai naſhaue Matcheſeonk kah naſhaue Matcheſeaongahe may : Matta ſampweuſſeaenuunnoo ut wosketohkeit, noh waneſeit kah matta matcheſeik. *Eccleſ.* 7. 20. Qut matta ſampweuſſeaenuunnoo noh ohtau matcheſeaongane may. *Pſal.* 139. 24. Naiſh uttiyeu matche may ut nuhhogkat : qut niſhnoh matta wuskewunnechanooe wosketomp ohtau matcheſeaongane may, ne pepenam pomuſhonate yeu ut. Matcheſeaongane may nauwuttamomau matcheſeae Uſhuwaonk. Niſhnoh Matchetou moochkit nompe anakauſu matcheſeonk. Noh matcheſeae anakauſuenuoo. *Luk.* 13. 27. *Noh matcheſit. John* 8. 34. *Noh aſit Matcheſeonk.* 3 *John* 11. Nawhutch Matcheſeaenuog pomantamwog ut monatut matcheſeaonganoout moeu ; ut pittuanumooonkanit, ut kogkeiſſapamooonganit, ut niſhkeneunkquſſuonganit ; eotinninneumunneuh moochke matchekodtantamoongaſh. *Titus* 3. 3. Qut niſhnoh Matcheſeaenin ohtau paſuk Matcheſeonk ne womonou kah noh ut pomantam ; kah matta woh nupweſhanau ahquoanumon ne matche may : weekon ut wuttoonut, kuſhpam (aſuh wohquontam aſuh wohquanittam) kah mat ahquanumaou, qut, wadchanau ut wuttoonut, *Job* 20 13. Eiantogkei woh nukkodtum

monataſh

monatash matcheseongash (neasit *Herod. Mark* 6 20.) Qut na matcheseongane mayenoo noh ut ukketeahogkou pomushau en awa-kompanonate.

Pakodtittumoooonk. III. *Nishnoh Matchese-aeu (noh Manittoe kuttoonk peyaumoo) woh qushkeu wutch ummatche mayut.* Negonne nsumatuonk wunnatootamau woskeompuh matta matcheſenate, matta qushkenate wutch Godut: Wunnaunchemookaonk wunnatootomau woskeompuh ukqushkeaheonate en Godut. Wunnamptamoonk kah aiuskoianatamooonk, yeush' mishiyeuash wunaunchemokae wunusseongash: yeush wunamuhkuteyeuooash nish Apostleſog kuhkootomuhteaog. *Acts* 20. 21. Noowaog wohkeunneau *Jewſog* kah *Greekſog* aiuskoianatamooonk nogque in Godut kah oonamptamowonk nogque in kommanittomunnonut Jeſus Chriſt. Yeu Annooteamooonk oomoooo nishnoh Matcheſeaenuh *Acts* 17. 30. Yeuyeu unnau wame mishinninnuh quinuppohke aiuskoianatamook. Wunnamuhkutiyeue Aiuskoianatamooonk nahnaunneyeuoo qushkenat wutch ummatcheſeaongank: newaj momanch aſoowetamun Quinnuppeonk. Tohneit Howan ſohhamoomoo wutch ſampoi mayut kah wonk qushkeit yeu Quinnuppeonkaneu. Wame Matcheſeaenuwog nanwiyeuwog: qut Manit ut wun-

aunchemookae

aunchemookae kuttoonganit, miſhontoowae oowehkomuh Quſhkek wonk. Kah Quſhkeonk wutch matcheſeaonganit ne natootuk Manittooe kuttoonk, woh naneeſwe anomiyeu eu kah woskecheyeu. Nawhonk Matcheſeaenin woh pomantam wuske pomantamoonk kah woh ſampwehteauoogiſh woskecheyeue wutanakauſuonganoo kah wuttinnaiyeuonganoo. *Jer.* 7. 3. Yeu wuſſin Jehovah ut ayeuteaunit, ummanittoomoh Iſrael, onchteoook kummayeuoaſh kah kutuſſeonganuoaſh. Wonk God annatootomauoh metahhau: Monaog quſhkeog wutch Matcheſeonganit woskecheyeue, newutche wabeſuog ſaſamatawhuttuonk wutch Godut, aſuh wutch woskotompaut, tohkonogque manunne womonauuh ut wuttahut: qut manittoe kuttoonk wunanatootomau wosketompuh, ſekeneauook matcheſeonk. *Rom.* 12. 9. *jiſhontamook ne matbuk.* Tohneit wosketompae metah quſhkemoo kah ayeuuhkontam matcheſeonk, newutche matcheſeonkaneuoo, neit wunnamuhkut ukquinnuppinumun neane Manittoe kuttoonk wunanatootomauoh. *Ezek.* 18. 31. *Pogketamook wame kuppanneſeonganooaſh niſh naſhpe pameuſſeogiſh, kah wusketeahabtuk kubbogkaeog.* Yeu metah wuskeyeuoo noh ſekeneam matcheſeonk kah womonau wunneetupanatamoonk. Kah manittoe Kuttoonk numwohteau kitteamonteanitteae quoſhodtuongaſh aiuskoianatamooe

mooe Matcheſeaenuog nupwuſhanonaout en quinnuppenate. Manittoe kuttooonk neane quoſhooh piſh namehteoog monananeteaonk, tohkonogque ummoomooſqhuonganoo kah chekeetamooonganoo woh miſſiyeuaſh. *Iſa.* 55. 7. Matchetou nukkodtutch ummay kah mat ſampweuſſeaenin wuttenantamooongaſh kah quſhkeitch en Jehovahut kah piſh ummonanumuh kah en Num-Manittoomut, newutche noh piſh moochke ahquontam. God quoſhoau Matcheſeaen ukketeaonk, tohneit woh quſhkeu: noowau Quinnuppek kah pomantamook. *Ezek.* 18. 32. Kah tohneit matcheſeaen nooootok amontuonk kah quſhkeu wutch ummatche mayut, piſh wadchanau ukketeahogkounoh. *Ezek.* 3. 18. *Keſuk quoſhemomp aiuskoiantamoe Matcheſeaenuoh. Jere.* 25. 5. Quſhkegk niſhnoh paſuk wutch ummatche mayut kah ayegk ut ohkeit micheme kah micheme: Naſhauanittue Teaguas nauwuttamomau yeuſh kuttoowonganit; Niſhnoh paſuk ſampwutteahae aiuskoiantog wutch ummatcheſeonganit piſh ayeu ut keſukqut micheme: kah yeu nauwuttamomau wutayeuonk ut ohkeit Canaan: Kah manittoe kuttooonk quogquohtamuwaonk michemohtae nuppoonk howane matta quinnuppegeh. *Ezek.* 33. 11. Nag us, Pomantamon wuſſin Jehovah Manit, matta noowekontamooh wunnuppoooonk matchetou, qut matchetou woh ukquinnuppenate

wutch

wutch ummayut onk woh pomahtam : quskkek, quskek wutch ummatche mayout, newutche Tohwutch woh nuppok woi Iſraele week ! Yeu miſhe manittoe Wadtauatonkquſſuonk ut kuttoowonganit ; wame wuſſukwhongaſh ut nukkone kah wusku Teſtamentaſh yeu koowahteau wahikqunneau ; Matcheſeaen woh quſhkeu wutch wame ummatcheſeonganoout, noh quſhkeit woh pomantam, qut noh matta quanuppeeg mat woh pomantamoo micheme. Yeu noowau God niſhnoh paſuk keteahogkou, aſuh quinnuppiſh aſuh piſh chikoſſwooog ut michemohtae nootaut ne matta woh uhtapattaomuk micheme.

Pakodtittumoonk. IV. *Wosketompaog matta webe woh quinnuppeog wutch niſhnoh ummatche mayeuout, qut woh wutuſſeneau yeuyeu, kah ahque quohquehhettich : Yeu Quoſhodtumwatnuog nequit wame miſhontoowopanneeg, kah wunamukkut yeu wehquohtauum naſhpe ne mahche anoowomuk.* God annooteamoo miſſinninnuh quinnuppenate, mos wutuſſen yeuyeu : newutche niſhnoh Annooteamooonk God mos uſſu teanuk : Ahque quohqueuhettich uſſenate ne God annooteamoo : ne God annooteamwit, uſſiſh matta naſhpe weogquttumooonk. Ahquompak God annoonau *Abrahamoh* quoskquiwonate weechinneumoncheh anoowomuk. *Gen.* 17. 23. *Ne keſukok wutuſſen Abraham*

Abraham ne anoowop God. Ahquompak God annoonau *Abrahamoh* ſephauſinneate wunnukquthegheonoh, yeuoh waſukkuhwhoſit. *Gen.* 22. 8. *nompoaeu omohkeu kah au ayuwonganit ne anomp God.* Ahquompak Chriſt oowehkomuh ukkodnehtuhteaeneumoh, Aſukkiegk, teanuk wutaſuhkauouh. *Matt.* 4. 20. *Paul* wehkomont Apoſtleuhkononate. *Gal.* 1. 16. Matta natootomauau weyaus kah wuſqueheonk, matta natootomauau howane, ſun nutuſſen neananooteamwit God ! qut teanuk wutuſſen. Niſhnoh Manittoe Naumatuonk mos uſſu teanuk, nahqaunne yeu, Quſhkek niſhnoh wutch matche mayut. Moochke tapeneunkquodtinno yeuyeu quinnuppenate. Ne naumun Natwontamog Toh nukkodtunumun kah uttoh nummonchemun,

1. *Uttoh wutch nukquinnuppemun ; yeu ne Matcheſeonk ; ne wanne Teag wannegeunnoo :* wunamuhkut wanne Teag piſh nuttumhouomun naſhpe Matcheſeonk. *Rom.* 6. 21 *Toh kittinnuſhneachunnimeous yeuſh wutche, niſh yeuyeu akodchuogiſh ?* Ut matcheſeonganit matta ne Aneuhamoadtuonk qut webe akodchuonk kah neuanatamoooonk. Tohwutch woh noowadchanumun ne naſhpe wanne Teag piſh nuttumhouomun. Wonk Matcheſeonk ne woskehuwae Teag. Howan quogqueont en wuttoonut wunuſhteae Askook noh quoſhwohteau

 una-

ummahchipponate, ſun woh quohqueu quſhkenate? Matcheſeonk onkapunahteae askookoooo, noh mahchippoo matnuppoce keteahogkoumouh kah newaj miſſi plootoconkanoooo chanantamunate, ſun ne wunnegen quſhkenate teanuk yeu wutch miſhe machuk.

2. *En bewanè wob nukquinnuppemun, yeu, en Godut ut Jeſus Chriſtun.* Joel 2. 12. *Quinnuppegk en nubbogkut wuſſin Jehovah.* En wuhogkat noh punmechuane tohkekomumoooo. *Jer.* 2. 13. Ut ukkitteamonteanitteaonganit keteaonkanoooo. *Pſal.* 30. 5. *Kah aswomeauſuonk anue wunnegeninno onk ne pomantamoonk. Pſal.* 63. 3. Noh piſh megou wunneetupanatamooonk kah ſohſumoonk kah wanne wunnegeninnoog woh ukquſhkinnumauh wutch nah quinnuppenigeh. *Pſal.* 84. 11.

Auwohteaonk wutch menuhki wehquettumoonk. Woi, niſhnoh Matchetou, tapehnont woh wunnupweſhanau quinnuppenate wutch ummatche mayut, yeuyeu, teanuk.

1. Natwontaſh, *Matcheſeaen yeuyeu nukquenupeit piſh wunniyeu.* Tohkonogque kummatcheſeongaſh woh monataſh kah miſſiyeuaſh, yeuyeu quinnuppean piſh ahquontam God kummatcheſeongaſh kah piſh wadchanum kukketeahogkou. Mamiat Howan keme wabeſu

wabeſu kah chanantam en wuhogkan, tohnait quinnuppooun ſun woh God nooskitteah, kuſſah neen miſſi Matcheſeaen? Nunnampooham, quinnuppean yeuyeu teanuk wunamuhkut God woh kooskitteah. Newutche wuttinnoowaonk noowau. 2 *Cor.* 6. 2. Kuſſeh yeuyeu, tapenuadtue uttoocheyeuoo, yeuyeu wadchanitteae keſukod: Yeuyeu, yeuyeu, kutahquonpiyeumoo quſhkenate en Godut, kodtantaman wadchanitteinate kah tapeneaitteinate naſhpe God. Matta quinnuppean yeuyeu teanuk, matta Howan pomantog tapenuk kuttinunnate ſun kukketeahogkou piſh wadchanau michemo aſuh matta. Matta wuſſukwhoſu ut up Bibleumut noh nuhquanuppeit ſaup piſh tapeneauau. *Prov.* 27. 1. *Wowteenoohkon papaume ſaup, newutche matta koowahteoh toh anuk keſukok.* Apoſtleumoh noowau ut *Hebr.* 3. 7, 8, 15, Yeu keſukok nootamog oowadtauatonkquiſuonk, ahque menehketeauook kuttahhoowoaſh: qut noh menut keteauont wuttah ayeukone Maniitoe oowadtauatonkquſſuonk ut oowuſſukwhonganit (ne naſhpe wehkonnau quinnuppenate yeu keſukok) paguodche piſh kodtantam quſhkenate ahquompak tadchiſhau.

2. Natwontaſh, *Matta Howan ainskoiantam, newutche quſhkinnum en Godut teanuk: qut niſhnoh howan ut muttaohkat woh neuantam,*

newutche matta quſhkinnum teanuk. Matta howan ſampwutteahae Quinnuppekompauaenin kodtantam wuhogkuh matta quinnuppekompanikteinate teanuk. Nawhutch quinnuppeog wutch matcheſeonganit ut wuskenuunneate ut mukkieſuunnea e, natotomwehteauſh yeuh, ſun kooaiuskoianatamunnaous newutche nompoaen quinnuppekompauog ? woh nampoohamauhettit, matta nutaiuskoiahtamumun, qut nukkodtantamumun nukquinnuppenanonate kenuppe. *Auſin* noowau, Quah, Woi Lord ! nooche koowomonſh matta quenau yeu nukkodtantam. Niſhnoh matta quinnuppekompauae Matcheſeaen ut Muttaohket, piſh ompetakkodtantam, woi napehnont teanuk quſhkeeogkis. God aninnumauont howane aiuskoianatamoonk en pomantamowonkanit, piſh neuantam ut wuttah ut newutche nenukkukque matta wadchanoowae waheoou (aſuh wahteoou) Godoh kah Jeſus Chriſtoh. *Paul* neuantamwe noowau papaume ukquinnuppeonk newutche wuſſaume tadchiſhau aſuh nunnoſhau. 1 *Cor.* 15. 8. Kah maumachiſh nunnauop wonk onatuh noh koſhkomeu nekit : wuttammehpunau unnantog, nuppomantamup monaſh kodtumwaſh ut muttaohket aſh waheunk Chriſtoh. Qut matcheſeaen nuppuk ut ummatche mayut piſh micheme kodtantam (ahquompak wuſſaumeſhai) Tapehnont nukkeiketamup wunnaunchemookae wadtauatenkquſſuonk,

tonkquſſuonk, ne naſhpe noowekomitteap quinnuppenate yeuyeu. *Prov.* 1. 28. *Neit piſh nuppeantamunkquog, qut matta piſh nampoobamauoog, qiſh nabtimeabukquog nompoaeu, qut piſh matta nambukkoeog* Ahquompak kitteamonteanitteae keſukod mahtſheau, neit Matchetowog milhe wutamanatamoe piſh monunneamwog wuhogkaouh kah piſh noowaog, woi nenawun Aſootnog, newutche matta nukquinnuppemun wutch Matcheſeonganit teanuk kah yeuyeu wayau, yeuyeu pohkenai nukukkunkqunan micheme. Tohneit nanompaſſumogkut God woh noonohreaunomun, woh kenuppe wutuſſen; qut wo, quoh, woi, Touane matta ne unnaoo micheme.

3. *Papaume onkatoganaſh piſſaumatuongaſh, wosketompaog matta wekantamoeog quohqueenate aſuh quohqueitteinate.* Monaog aſootue Matcheſeaenuog nootamwehettit pohmpooonk woh nompoaeu omohkeog na wetomonate: matta woh oowanteoun ne ahquompi, qut teaogge kenuppe peyonate onk wuſſaume nunnohſhae: Qut wehkomit wunanauanunumunate nehenwonche wadchanittuonk ne quohqueu kah wuttahhuntatauonate: Unnanatam matta piſh nukqut nunnaſhauonoo: Papaume muttoohkee piſſaumatuongaſh, nahnaunne tuhquequanaſh (aſuh mogakiſh) wosketompaog netatuppe waantamwog, ukke-

nuppe

nuppe uſſenate. Noowadt papaume *Boaz*, ahquompak wuttinniyeuonk, ne miſhe wutcheyeuoo wuhogkuh nahen pakodjteauſu. *Ruth* 3. 18. Wosketomp matta anwoſinoo no pajeh kezteauunate teag yeu kenukok : qut papaume aiuskoianatamoe anakauſuonk kah wunohteahuwonate Godoh (tohkonogque wanne Teag anue wutchaiyeuoo nuhogkanonog onk yeuſh, qut ohnch) Matchetowog anwoſinog kah quohqueog niſhnoh kenukok kah niſhnoh kodtumoo, tohkonogque yeu Anakauſuonk matta pakodjteauſu kah aſq kutchiſſinninnoo. Uttoh neuanatamwe Teag yeu? matta kuppoppeiyatimumwoo ahontſhatauinate naſhpe onkatogkeeg : qut miſſugkenuk God wutontattanun naſhpe kuhogkaout. Howan ut kenugke kenaau annooteamit wuttinneumoh aſſenate anakauſuonk teanuk ; qut nampooham, piſh nutuſſen na ahquompak ne wanegik ut nuskeſukqut, ſun kuppoppiyatimmummoo ? qut ahquompak God kutannoonukoo quinnuppenate yeuyeu, ſun woh kutuſſenwoo na ahquompak ne wanegik ut kuskeſukonout kah matta na ahquompiyeuut ne kohquitikqup God. Tohneit God nagum wutontattauun wosketompaog matta tapennmooog uppoppiyatimwinneaount : Miſſerinnuog quequenauanumoog, miſhontoowaog. *Pſal.* 70. 5. *Kenupſhaſh en nuhogkat, wui God* ! *Pſal.* 141. 1. *Kenuppe peyauſeh.*

Pſal.

Pſal. 38. 22. *Kenuppe aninnumah. Pſal.* 70. 1. *Teanuk pohquohwuſſeh, woi God: teanuk aninnumah, woi Jehovah. Pſal.* 40. 17. *Ahque pitchinwoiſh.* Newajeh ahquompak God koowehkomunk quſhkenate wutchkummatche mayut, kenupſhaſh, ahque pitchinwoiſn. Howan ut kenugke kenaau apit ut ummiſhe onkquomomooonganit kah miſhontoowauh Goduh wutch aninnumoadtuonk, qut God woh ſepohteau kah woh noowau, neeſnechag aſuh ſwinchag kodtumwae nunnatwontam yeu papaume aſq woh kutanumouſh, ſun woh kummantunnis? Kah ſun woh kuſſin Godoh, woh nukquſhkem wutch nummatche mayeuout mahche neeſnechag aſuh ſwinchag kodtumwae, kuſſah God noowau, uſſilh yeuyeu.

4. Natwontaſh, *Howan tapeneau kah howan moomooſqheau nepwutche kukquohquoo kah kooſaume manunnemoo en quinnuppeuate en Godut.* Kuttapeneau kummiſhe Matwom kah kummoomooſqheau kutanue wunnetowe ketomp.

(1.) *Howan ne, uttiycuoh kuttinuk, Tohwhateh kuttenantam quſhkenate wutche kummatchefeangamowe?* woh ahquompi yeu uſſenate ompetak. Kummatwom Mattannit ponam ne Unnantamoonk ut kuttahut. Wahteau Mattannit, tohneit tapenumoo kenupwelhanukquuate ogghuſe quohquenate kukquinnuppeonk,

peonk, ne naſhpe wenuhkopagumau kukketeahogkou. Mattannit nagwuttese unnan matcheſeaenuh aſuh wuſſaume kenuppeyeuoo quinnuppenate en Godut aſuh wuſſaume manunneyeuoo. Nag wunamuhkutee kuppogkodtantam quinnuppenate, woh kuttinuk yeuyeu wuſſaume manunneyeuoo, qut niſohke mattohhentppantamooan yeu papaume, woh kuttinuk wuſſaume kenuppeyeuoo: unnantog ne naſhpe kunnupwuſhunukqenate quohquenate kukquſhkeonk no pajeh wunamuhkut wuſſaume manunneyeuoo: kah neit piſh kummoomummuſhquokannuk, newutche kutaſootuonk. Natwontaman uttoh wuttin tapeneauunate Mattannit, matta woh anne kuttapeneauoh onk naſhpe kukquohquenate aſuh wuſſaume kummanenate quinnuppeonk.

(2) *Hewan neuanatuk, newutche kukquohquch quinnuppeonk.*

1. *Wame wunnetupanatogkeg wakikqeameeg, neuanatamwog wutche keen.* Kittinnunkomoog wabeſuononcheeg Godoh, neuanatamwog wutche keen. Paguedche Kooſh, aſuh kokas wunnetupanatamweenuoo: kah yeuoh miſſi neuanatam newutche aſq kukquinnuppeein.

2. *Angelſog ut koſukqut naſhpe keen, neuanatamwog Luk.* 15. 10. Na muskauantamoonk anaquab-

anaquabhettit Wut angellunoh God newutche paſuk Matcheſeaen noh aiuskoiantog: Newajeh Matchetowog chequnoeog ukquinnuppeonganoo, wuttamheaog Angelſoh wekontamoonk.

3. *Kah wonk, jeu abebe matchit, kenuantam wuttah God, newutche kummanumneem quſhkenate wutch kummatche mayut.* Wuttamantam God newutche ſepe kuſſekeneam oowehkomuwaongaſh kah wuttannooteamooongaſh, Noowau. *Jer.* 4. 14. Kutchiſhiſhittauſh kuttah wutch. Matchetowonganit toh uttooche piſh tahnooche kuttenantamooongaſh kutappehtunk kah wonk. *Jer.* 13. 27. *Suu mattu piſh kuppahhbetteeh? utteh uttooche woh nnag.* Wonk *Hoſ.* 8. 5. *Teh uttooche piſh woh abkeaog mat weekehittuonk.* God wuttenantam ahquc mpiyeum qunni. Wunnaſhauanit God wuttamantam newutch kukqunne kummamanunneongaſh; kah wutogquantam kukquohquohqueongaſh niſh jiſhanatamooongaſh kah kohkonnoowaongaſh. Noowau mat koowekontam quinnuppenate, kah yeu waj kuſſepe kummanunneem. Yeu wuſſaume moomooſqheuh. Tohwaj woh moomooſqueheade God, kuſſeh miſſi kitteaponteaqumooo koonanumuk.

5. Natwontaſh, *Mowehke nimuhquoat quohi*

quenate

quenate kuttaiuskoiantamoonk. Ne nuttae wun-negen yeu kenuppe uffenate.

1. *Iſhkont tiohquit wonnunneau woh koowanteoh kuppomantamoonk Wut-Angelſeum unnan Lotoh. Gen.* 19. 17. Pohquohwhuttauſh kuppomantamoonk, ahque ompamskquaſh aſuh ahque apiſh wame mukoſhquttaut, pohquohhuſh en wadchuut, iſhkont kenuſhit. Nunnukquodt quohquenate aiuskoiantamoonk paſukqut keſukodtumun. Michal ahoni *Davidoh*, 1 *Sam.* 19. 11, 12. *Matta pohquohwhuttauoonk kuppomantamoonk yeu nohkeg, ſaup piſh kenuſhit: neit monchu kah wuſſiemoo kah pohquohham.* Neraup, woi Matcheſeaen, matta quinnuppean wutch kummatcheſeongash yeu keſukok, paguodche ſaup piſh kenuſhit. Ahche nunnukquodt ſepohteaunnate aiuskoiantamoonk paſukqut keſukodtut, nowutche matta koowahteah uttoh uttooche woh kuppomantam. Mahche nuppooan neit wuſſaume maninneveuoo quihkenate kah wunohkonnonate God. *Iſa.* 58. 18. *Neg wetuſſinchcheg en paſſatheganit matta wph ahneewitamoveg koonamuhkunteayeum.* Ahquompak Kuhhog apit en weenohket kah kukketeahoghou en michemohtae pohkemaiyeue paſſatheganit, neit Matchetou matta woh annoofu, neen piſh nukquinnuppiuit aſuh nukketeahoghou piſh wadchanau, kah matta howan wahteah toh

uttooche

uttooche kohnukke toohquit asuh missukquit Nuppooonk. Nuppooonk woh kenushuk asquam mamentompanoogkup wonk : Newajeh quinnuppish yeuyeu wutch kummatchesonganoodt. Muttae wunnegenue wunaunchemokae Nohtompeantog, Mister *Bolton*, moochekut nompe woh unnau ; Wutche wame muttaok matta noowekontam wonk matta nukquinnuppokompanunate pasukqut kesukodtut, ishkont ne kesukodtut woh nunnup kah mat nunnuppoôe keteahogkou woh wanuehteauun micheme.

2. *Ne nummukquodt bowwe quohquenate ukquinnuppeonk en Godut, newutche nano quinniuk wutahquompiyeum ash quinnuppit, anue oggushso annoosuongaueuoo papaume ut qushkeonk en Godut.* Woi Matchiesaen ! paguodche yeuyeu ne webeyeue kutahquompiyeum quinnuppenate, paguodche matta pish kutahtoou micheme ne annoohque wutahquompiyeum : anue quinniyeue kussepohteam, anue pish kussiogkontam qushkenate kah kutanue pish mattapenumoo quinnuppenate. Newutche Mattannit anue pish ummenuhkinnumun kukketeahogkou kah anue kussepe menuhkinuk, neamunneyeuoo wutamaehtauun wosketompoh : Nutogketamumun papaume wosketompoh neh Mattannit ahche neamunne sohwhoteamuk kah matootamatuk Toh nuk-

kukqueu yeuh uppeyaonukquoh ? Nampoo-hamaonkanoooo, Magkieſuut. *Mark* 9. 21. Nemekuh Mattannit ſepe mahche nanawunuk howahe ukketeahogkou ahche ſiogkod ukquoſookauonate Mattannit. Kah matta webe Mattannit, qut wonk Matcheſeonk mammanumnean (aſuh quohquean) kukquinnuppeonk anue piſh kummenuhkinuk kah anue monoie woh wutchanbukeomoo at kuhhogkat. Matcheſeongaſh ogqueneunkquodtaſh kenepiſſuonganut en ukketeahogkounoout. *Awowomukup Simon Maguſob.* Acts 8. 23. Kutahtagkupis matcheſeonk : kah anue qunniyeue howan nagwutteappu matcheſeonganit, ne unkqueneunkquodte kenepiſſuonk ummoochke menehkheuh : kah ukketeahogkou neaniyeue piſh kiſhpiſſu auſhteae kiſpiſſuongaſh Matcheſeonk onk monchanatamoooganuoo ompenit noh. *Jer.* 13. 23. Mooadthogkoonas ſun woh oowompheuh wadtuhquab, aſuh *Leopard* wutchohchohkeſuongaſh, neit kenaau wonk woh koonhukquneau, nagwutteae matcheſeog : Sun woh unnoo ? ne nnag, woh monchanatamwe teag : Niſhnoh Matcheſeaen ne ut weenohket : niſhnoh Matcheſeonk ogqueneunkquſſu quſſukquanit : matcheſit, neit upponam onkatuk quſſuk en yeu weenohkit, kah yeu wutch wutoonohkeonk anue piſh ſiogkod. Kah miſſi nunnukquodt howane quohquenate Ukquinnuppeonk en Godut,

iſhkont

iſhkont God woh wuttinuh ne anoowop papaume nukkone matcheſeae Muttaok mannuneonche ukquſhkeonk en Godut. *Gen.* 6. 3. Nunnaſhauanittoom matta piſh nagwutteaeu achuoohkoog miſſinninnuh : aſuh ne aneowadt papaume *Jeruſalem. Ezek.* 24. 13. Newutche kuppahkheſh qut mat kuppahkhennoo, matta piſh wonk kuppahkhetteoh wutch keniſhkeneunkquſſuonganit, no pajeh nummuſquantamoonk appsheauhahunun. Wiſhkont kummamanunneongaſh woh ummoomooſqhikqunaſh God kuſſaſamatawhukqunate naſhauanittue pakketeahaonkanit kah menuhketeahaonganit. Unkqueneunkque moe Ketookaonk, *Iſaiah* 6 10. Ne moochekit nompe maſhamkup ut wuske Teſtament (newutche neg ut agwe wunnaunchemookaonganit pomantogeeg woh ne papaume natwontamwog) wunogquitteahaog yeug miſſinninnuog kah tuhkequtteauſh wuhtauogoooaſh, iſhkont nag wutch naumwog wuskeſukooout kah nootamwog wutch wuhtauogoooaſh kah wohtamwog wutch wuttahhou kah woh quinnuppeog kah netskeheaog. Yeu noowadt God papaume keen, na nenoohque Matcheſeaenuoo, moochetikquinne noowehkomop naſhpe nuttinnoowaonk ukquinnuppenate wutch ummatche mayut, qut quohqueu ukquinnuppeonk niſhnoh Rodtumoo, newutche nuppogkodtantam matta michemę piſh quinnuppu,

nuppu, qut nuttinnoowaonk (ahquompi nè paomoouk) webe pish minehkheteahahoh wuttah kah ummishteoh ummichemohtae anwakompanaonk: God ne wuttinne pogkodtantuk papaume keen, woh lampwesu, qut keen woh kutawakompanam micheme. Nunnukqshash ishkon: kummatcheseae mamanunneongash (asuh quohquohqueongash) woh ummoomooshqhikqunush Godoh noowonate papaume keen neanoowadt papaume matmeechumooe Figshuhtug. *Mat.* 21. 19. Matta meechum adtamnegenunheooutch yeu wutch kah micheme.

6. Natwontash. *Tobsuwog missinnimuog micheme auohkentammuppanneeg nashpe mamanunneongash (asuh quohquohqueongash.)* Nutogkètamumun papaume *Felix*, ummetahhanittoom wogkouitteaop kah woshwunnumop nashpe *Paul* kuhkootomwehteaonk. Neuantamoe natwontamup, matta aiuskoianatamooe quinnuppeun wutch mat samweseae kah mat gussuhooe nummayur, woh nummatchiyeu wussittumwae kesukodtut: qut ummamanunneongash paguanopanneeg ukketeahogkounoh. Noowop, monchish yeuyeu, tapeneamon koowehkomush. *Acts* 24 25. Ne wuttin aseog nahen wame awakompanacheg ut agwe wunaunchemookaonk: Nahen wame pomantogkeg ut agwe wunaunchemookaonk menuhkiyeue

kiyeue kuhkootoomoadtin, Ummetahanittoo-moh wogkouitteoog; wahteauog mos nuk-quſhkem wutch Matcheſeonganit kah pog-kodtantamwog ne uſſenate ompetak kah naſhpe ukquogquohqueonganoooaſh ukketea-hogkounouh paguanoog, aſh aahtauhetteekup. Chepiohkomuk numwabehtunk matcheſeae-nuut neg chequnoeeg ukquinnuppeonk. Mat-tannit matta ohtou anue miſſi matanata-mooonk paguanonate miſſinninnuh, onk yeu. Noh matta piſh aiuskoiantam no pajeh ſaup matta piſh aiuskoiantam micheme: newutche miſſi Mattannit Pogkodtantamoonk yeu, nupweſhanonate howane quogquohqueenitcheh ukquinnuppeonk no pajeh ſaup, kah annooſu yeuoh matta micheme woh quinnuppu en Godut.

Yeuſh Natwontamooongaſh nashpe, toohkinnimaj wame Matcheſtaenuog, yeuyeu Quſhkek kah po-mantamook. Nawhutch wuſſepe mahcho-nag-wutteanumuppanneeg aſq quanuppegeeg: paguodche pomantamuppanneeg ſwinchag aſuh yantinchag, aſuh nequttataſhinchag tahſhinaſh kodtumooaſh kah matta ukquinnup-pegeeg no pajeh yeu keſukok. Ne ahquom-piyeuoo kenatinneawhonate God kah nat-wontamunate kummayeuoaſh. Ahque unnan-taſh woh kutaiuskoiantam, mahchinaan, aſh nanuppoooph, matta koowahteoh, Sun piſh kum-

kummahchinam aſh kenup aſuh matta : paguodche Nuppoonk tiadche woh kukkonnukketoohuk kah toh neit piſh kuttapin ? Wonk mahchinamuk aſuh noochumweſimuk, matta wunnohquompanooh aiuskoiantamunate : toohkiſh kuppannoowah Godoh ut kuttoonut kah woh koowawunaunukum naſhpe kuſſiſſeetoonaſh. Nahen wame aiuskoiantogkeeg, mahchinahettit, mat ſampwurteahae aiuskoiantamwog. Moochekit nompe, Matcheſeaenuog, mahchinahettit, pahkummatte-haog Godoh,, tohneit keteaog neit kummonchemoo pannoowonate : Wonk paguodche neit woh kummiſhontoowam yeuyeu wuſſaume nunnoſhau aſuh tadchiſhſhau. Sunnamattá kenootamup papaume wosketompoh noh quohqueu wutaiuskoianatamooonk no pajeh mahchinau, kah wehquetumit noh aiuskoianatamunate, nampooham, yeuyeu tadchiſhſhau : kah wehquetumit peantamunate Godoh wutch ahquoantamoonk ummahche matcheſeongaſh, nampooham, yeuyeu tadchiſhau : kenuppe keketamos aſuh nootamos yeu kenooſoowaonk woh koonuip, qut yeuyeu wuſſaumenunnoſhau : mamanunnean kutaiuskoianatamoonk, no pajeh kummahchinam, paguodche yeu wuttinne weeſogke woh kummauunitteau (yeuyeu tadchiſhſhau) waammattaman kukketeahogkou nahen amait onkatoganit muttaohket.

Kah

Kah wuskenenuog mehquontamohettich ne wuſ-ſukwhonk: Kukkakeneumunneumaih (aſuh kakeneumunneaſh) woh quoantamauuhkon. *Exod.* 22 29. Nanompaſſum, noowehquetum, nummeechumum niſhnoh paſuk aſh matta quinnuppegeh, Quſhkek yeuyeu. Ahque noowaſh, neit matta woh nutahto wekontamwe metah ompetak ! yeu wunnamuhkut nnag: ſunnamatta anue wanegik neuantamoe pomantamunate yeu ut muttaohket ogguhſe & neit petutteannate en wamut & michemohtae weekontamoooganit, *Pſal.* 16:11 onk yeuut muttaohket ogguhſe pomantamunate wekontamwu kah ompetak micheme appinnate ut paſſatheganit ne naſhqunag weeche nootau kah Brimſtone. Nutogketamunnan papaume paſuk noh mahchinaen kah nahen nuppoo yeuſh unnau kuttooongaſh ; Nen ohtop wekontamoe matcheſeonk ogguhſeſe; qut yeuyeu yeu wutch mos nutawakompanam ahontanue pometuongaſh. Woi, natwontamoog yeu papaume & mehquontamoog, wanne teag wunnamuhkuteyeue wekontamwaheuh howan no pajeh ukquinnuppen wutch ummatcheſeongaſh kah wunnohteahuwon Godoh naſhpe Jeſus Chriſt.

Sampwatteaunate yeuut.

1. Nagwutteaeu natootamook kuhhogkaoog, monunneamook kuttahoooaſh kah kummayeu-

ooaſh, kah naumook lunnamatta ne nawhutch matcheleonk newutch mos kukquinnuppeem aſuh mos newutch kenup: Nawhutch matcheleongaſh ahche mogkiyenaſh: yeug wahteunkeeg nuppomantamumun matcheleonganit, neg pol quenukeeg (aſuh ayeuohkontogeeg) ſabbath day, kogkeiſſippamooog, nihkeneunkquſſenuog kah netatuppe yeug, uppahke wahteauog, matta quinnuppeun mos kennupmun: qut onkatogkeeg manunne pomatamwog woskechiyeue, kah yeug pakodche aſookekommitcheeg; qut nahtinnehaſh kuttah kah mamiat woh kenampteoh matcheleonk wunnanaunnukqun, paguodche nawhutch matcheleonk kuttuteen ne wuſſaume wekontog kuttah: aſuh kummiſhananum nawhutch lampweuſſeonk: paguodche kummiſhananum peantamoonk nihnoh keſukod. *Lam.* 3 40. *Natinnehteadtub kah qutchehteauttub nummayuenoneaſh kah wonk quſhketub en Jehovah*: Mihmminnuog natinnehamohettit papannuppe, woh quinnuppeog; Tauwanne monaog matta quinnuppeog en Godut, newutche unnantamwog yeu mahcheuſſu; qut nukkodtumwog webe nawhutch matcheleongaſh kah matta wame. Ahquteaaſh, iſhkont nawhutch keme matcheleonk ne matta woh kenaum uppaguantonkaneuoo kukketeahogkou. Woi, ahque aſookekomitteagk qut natootamook kuttahhoowoaſh kah kuttinniyeuonganoooaſh ut anaquabit Jehovah.

2. *Nat-*

2 *Natwontamook niſh nahnaunneyeuoogiſh michemohtae kittinniyeuonk ut kukketeahogkounout.* Matchetowog pakodche pogketogkeeg wame wehque umooongaſh, noowaog matta nuttapenumumun quinnuppenonate nuhhogkanoog: Nunnampooham, qut kuttapenumwoo auwohkonate aninnumoadtuongaſh: kah natwontamooonk wunne aninnumoadtuonkanooco: kuttapenum natwontamunate keme naſhaue Godut kah kukketeahogkounit, unnantaman kah paguodche piſh kuttinnumunk quinnuppenat en Godut. David miſſohham yeu ennomai newutch ukquinnuppu en ummayut God. *Pſal:* 119 59 60. *Nunnatwontamup nummayaſhonk ukquinnuppinnumup nuſſeetaſh en kooawawaonganit: nukkinnuppeuſſeep matta nuppitchinooop (aſuh nutchequnooop) nanawchteauunate kuttinnoowaongaſh.* Miſſionninnuog natwontamohettit woh quinnuppeog: Natwontamoonk piſh ayimauwoog kenuppe uſſenate kah matta quohquenate ukquinnuppeonkanoo. Matchetowog ut Samaria nagwutteanumwog ummatche mayeuoout; Tohwaj? noowadt *Hoſea* 7. 2. *Matta natwontamoog ut wuttahhoowout woh ummelq ontamunate wame ummatcheſeonk.* Matcheſeaen nuſſiit, natwontog ut wuttahhut, God mehquontam wame ummatcheſeongaſh kah ompetak piſh ooſumuk (aſuh wuttiyeuohkonukqunaſh) wutch niſhnoh paſuk ummatcheſeonkaſh, matta aiuskoiantamooan: paguodche yeu Natwont

wontamooonk woh wuttoohkinoh teanuk quinnuppenate wutch ummatche mayut. Woi, neit monchish nusse kah natwontash nuppooon yeu nohkog, uttoh pish wuttinniin nukkuttumunge keteahogkou. Matchetou natwontog nutap nunnukquodt nummatnuppooe nukketeahogkou wowohshau (ashuh ogquohhossu) waabe chepiohkomuk nashpe anue nunnukquohta nuppomantamooonk ne tatuppeyeuooannee tuttuppinout; kah ne pohkishuk petshau en nichemonogok passatheganit: Matchetowog yeu natwontogkeeg woh kenupshaog wutch ummatcheseonganooout neasit Lot wutch Sodomwut.

3. *Pogkodtantash ut oowetsuonganit kah ummenuhkesuonganit God yeuyeu quinnuppenat wutch matchesconganit.* Monaog sohqutteahae ne pogkodtantamwog, qut matta menuhke pogkodtantamooog. Austin sampooau, Pogkodtantamup momansh qushkenate wutch ummatche mayut; qut nano quohqueu, no pajah God menuhke sohkauau wuttah, ogketog ne wussukwhonk. *Rom.* 13. 11,13. *Ne ahquompak puubsukkeyeuoo ne wob adt toohkemuk: nuhkon nousihin, kesukod paswohteau.* Kah neit unncowop, Tohwaj matta yeuyeu woi Lord! kah ne nan hourut menuhke pogkodtantam ayeuuhkone nishnoh matcheseonk: Noowau, Nuttenantamup moochekit nompe woh nukquinnup

quinnuppeem wutch nummatche maynt ompetak, qut tohwaj matta yeuyeu? Woi Lord!

Woi kuttah pogkodtantamuttah ne uſſena'e: Newaj yeuyeu pogkodtantaſh (aſuh weekontaſh) peantamunate en Godut, yeu yeu kukquinnuppenate, kah nagwutteae peantaſh ne aſit Ephraim. *Jer.* 31. 18. *Quinnuppeenh kah piſh nukquinnuppinit.*

Wuſſittumwae keſukod nont n nih,

Mathew. X. 15.

Piſo amskoeyeuoo wutohtu Sodomitſog kah Gomorrahstſog ut wuſſittumwae keſukodut onk neit ne otan

YEJUUT *Chapterut* Annooteamooongaſh niſh Apoſtleſog attumumuppanneg wutch Jeſus Chriſtut weske annoonitcheg kuhkootomwuhkonatewunaunchemokaonk. Ne Lord Jeſus annoonomp weske monchenate kah quoſhwunnummauonate wunaunchemokaonk webe Jewſoh kah matta Gentilſoh, no pajeh woh naumuk ſun Jewſog woh tapeneamwog aſuh matta. ut *vers.* 14. Chriſt ukkuhkootomauouh toh uſſenate neh pogkenonitcheh nahoh kah ukkuhkootomuhteaonkanoo, Papauohteaſh papiſſi kuſſeetoowout ayeuuhkononate nahog: kah ompetak Apoſtleſog ne wuttinheoneau. *Acts.* 13 51. Ne naſh pe wahteauwahuwaog onk

ogquon

ogquontamwog neanitfitcheg (tohkonogque Iſrielitſog) ogque niſhkeneunkquſſitcheh kah matcheſinitcheh penuwohteaut kah neh yeu wajeh matta wonk woh kodtantamooog oowetomonaout: qut woh wutamaehtauouh nah paudtauunate wunaunchemokaonk neh wekontogeh attummunoriate. Jewſog ogquantamwog papiſſi paſoout wutch penoqwohteae ohkeit, ogque niſhkeneunkquſſinate pukquekontu nuppooe mahhog ne matta woh miſſinumwehetteg. Newajeh papauohteaonk papiſſi wutch wuſſeetoowout ayeuuhkononate nahog, nauwuttamomau yeug netatuppe matcheroweg onk niſhketeoog ohke ne wuttahtaſhkuhkaumunneau kah ogque niſhkeneunkquſſitcheeg penuwohteaut.

Yeuut vers neeſinaſh ohtaugiſh.

1 *Nahtitteaonk miſhe ſaſamatawbuttuonk paomoouk neg jiſhontogeeg wunaunchemookaonk: Piſh anekoeyeuoo wutohtu Sodomitſog kah Gomorrahitſog onk yeug.* Sodom kah Gomorrah nilh mathamukupaſh newutche yeuſh wuſſaume unkqueneunkque ushuwaongaſh Manitoo Annootaonk.

2 *Yeu ſaſamatawbuttuonk piſh uppomunauoh wuſſittummwae keſukodtur:* newutch kuttoongaſh anakiſh papaume wutahquompiyeum ne paomoouk: *Piſh anekoeyeuoo*; yeu nauwuteaumun

ſaſama

ſaſamatahwhuttuonk aſh paomooſuk Sodomitſub.

Niſhwinaſh nahnaunne kuhkootomwehteaongaſh ut yeuſh kuttooongaſh.

1 *Piſh wuſſittumwae ukkeſukodtum.*

2 *Uuſſittumwae keſukodtut wame matcheteowog matta ne nan ſaſamatqwhuttuonk piſh chequa mehtamwog; qut nawhatch anue anekeyeue piſh ſaſamatahwhoog onk enkatogeeg.*

3 *Neg ſeken ahonchees wunaunchemookae queſhwunnumauaonk wuſſittumwae keſukodtut piſh agewappehtamwog anue miſhe awakompanaonk.*

Yeuyeu papaume negonne kuhkootomwehteaonk, ne yeu

Piſh wuſſittumwae ukkeſukodtum.

Pahketeaunnate yeu kuhkootumwehteaonk niſhwinaſh natootomwehteaongaſh,

1 *Uttoh kittin nogquodtinno piſh ne noohque Ukkeſukodtum?*

2 *Toh eiyam piſh ne ukkeſukodtum?*

3 *Ennomaiaſh tohwaj ne annoohque ukkeſukodtum nont n nih?*

Nat. 1 *Toh en piſh waſheau piſh wuſſittumwae keſukodtum?*

Nawp. 1. Manitton wuſſukwhofuongaſh moohche

moocheke wahteauwahuwamogiſh kah wauwaontamogiſh papaume yeu wunomwayeuonk. Ut nukkonne Teſtamentut monataſh wauwaongaſh papaume wuſſittumoonk ne paomoouk: nemehkuh ut upbookumut Pſalms. *Pſal.* 50. 3 4. & 96. 13. Kah quoſhodtum. waenuog nahnaunne *Iſaiah*, *Daniel*, *Malachi*, pahke keketoohkaog yeu papaume Wuſſittumooonk Jewſog nehenwonche ſampooaog piſh wameyeue wuſſittumwae ukkeſukodtum: qut ut wusku Teſtamentut yeu wunnomwayeuonk anue pahke wahteauwaheau. Nux, wuſſittumwae wuttinniyeuonk na woſhwunnumau, ut Matthew; *Chap.* 25. oowehqſhikut.

2 *Wuttinneponantamooongane wequai kah wuttinnaumuninnue wahteauonk ut wosketompaut ne abbut wahſhaob na paomoouk wuſſittumooonkaneuoo.* wuttinnaumuninnue wahteauonk wosketompae wuſſittumoonkaneuoo papaume nehenwonche wuhhogkuh neane agwehtamau Manittoe wuſſittumooonk. Wut Apoſſeum noowau Gentilſog ahenniyeuongane alehettit niſh waltaumaagiſh naumatuonganit. Ummetahhannittoomoouh wauwau kah wuttenantamoonganooaſh mattamanittumooaſh aſuh wunnomanittumooaſh aſh pamu (aſuh na nooche) *Rom.* 2. 14, 15. Yeu nauwuttamun no pajeh ukkeſukodtum peyaumoo ne God wuſſittuk ukkeme uſſeonganoooaſh woſketompaog nashpe Jeſus Chriſt. *vers.* 16. Aſh papeyomunoogkup

 monlag

mohſag ukkeſukodtoom Jehovah, wuſſittum-
wog kah ukkeketoohkamwog ayeuuhkone ne-
honwonche nagumoh. wuſſittumwae keſukod-
tum nanawehteamuk ut Metahannit, ne we-
quohtauun piſh ompetak wuſſittumwae keſuk-
od wutch wame wosketompaut. Toh neit
matta woh wuſſittumwit nahpe God, neit
matta woh wuſſittumwog nehenwonche na-
gumoh. Yeu wajeh keme wabeſuongaſh niſh ut
wuttahhoowout matcheſeaenuog newutche
yeu ukkeſukodtum, kah momanch ut wuttah-
hoowout abche miſhe matchetowog: Foelix
nootog Paſuloh kohkootamuhtead papaume
ſampweuſſeonk kah quſſehteaonk muhhogka-
mo kah wuſſittumoonk paomooug, nunnuk-
ſhiu. *Acts.* 24. 25. Nahnaunne matchetoo-
wog mahchinnahettit kah noochumweshettit
kah nahen nuppoohettit, neit ummetahanit-
toomoh wuttinnuh mos neepoog anaquohtag
ooſittumwae Appuonk maſſugkenuk God kah
piſh nampoohamwog wutch wame ummat-
cheſeonganoopaſh. Kah wosketompaog aſeheet-
tit howane mahſhe matcheſeonk; Ummetah-
hanittoomoh wuttinnuh piſh wuſſittumwog
yeu wutch matcheſeonk. Noh pannoowadt
ayeuuhkone ummehquontamwutteahaonk aſuh
aſit howane neaneyeue miſhe matcheſeonk,
ummehquontamwutteahaonk ut nehenwonche
wuttahut ne nohtompeantog papaume wuſſit-
tumoonk paomoouk newutche yeu matche-
ſeonk.

3 Jehovah

3 *Jehovah ne kittin oonohtauun wame teau-teagquaſſinish yeuut muttaohket onk yeu waj wob muſſimun pish wuſſittumwae ukkeſukodtum.* Newajeh unnanum mat ſampwe wuſſittumoonk naſhaue wosketompuh yeuut muttaohket; keſohkoadtamoe matchetowog ahquontamwog kah matta woskhuageeg momanſh pogkodchimoog. *Pſal.* 44. 21. Yeu wutch natwontamoonk *Solomon* anantog, wame piſſaumatuongaſh piſh ompetak wonk natootamauonaſh kah onkatog wuſſittumoonk piſh konootog naſhpe noh negonne miſſugkenuk kah ſampweſeae wuſſittumwaenin wame muttaok. *Eccles.* 3. 16. 17. Miſhe matchetowog momanſh uppohquohhamwog ſaſamatawhuttuouk matta webe wutch wosketompuh qut wutch wunnutcheganit God yeu ut muttaohket. Tokonogque Nawhutch neaniitcheeg ſaſamatahwhoog wunahtinnonate na ummiſſugkenuonk aſuh wame quttamoonk: qut onkatogeeg matta ſaſamatahwhoooog wunahtinnonate na Wuſſittumooonk paomoouk. 1 *Tim.* 5 24.

Nat. 2. *Tob eiyane keſukodtum wob wuſſittumwae keſukod?*

Namp 1. Piſh mohſag keſukod. Jude kej toohkan pipaume wuſſittumoonk ne mohſag keſukod. *vers.* 6. Yeu waj ahennit no keſukok. 2 *Timoth.* 1. 12. Matta aſh mahche anagkup neanoohque keſukod kah matta micheme

pish ompetak neaniyeue kesukod. *Abennit ukkesukodtum Lord.* 2 *Pet.* 3.10,12. Mogkiyeuash kah missiyeuash nish mashwhutcheg ash nashpo ooweſuonk God ut wussukwhonganit. *Pish mohsag kesukod.*

1 *Newutebe muttaanweg missinninnuog na abquompi pish wussumoog wame muttaok:* Missohham God kesuk utoh adt pish wussittuk muttaok. *Acts.* 17. 31. *Wame wutohtimoneash pish moeabteaunash anaquabit wussittumoe wutappuonganit. Matt.* 25 32. Matta webe yeug pomantogeeg muttaohket Wussittumwaen wutch peyauoop kesukqu, qut neeg nanuppukuppanneg muttannongane kodtumwaeu neit pish wussumooog. 2 *Tim.* 4. 1. Ne mohsag kesukodtut, wame missinninnuog ash, mahche pomantamupanneeg muttaohket, kah wame neg pish ompetak pomantamwog muttaohket, woh neepoog anaquabit wussittumwae Wutappuonganit Missugkenuk God. Wame wunneetowog pish wussumoog qut matta pish pogkodchimoog. *Matt.* 25. 34. kah wame matchetowog. *Rev.* 20. 13 *Keitob magoo napwutcheb neeg na apitcheeg kah nuppoonk kah chepickkomuk aninnumauoog napukteg neeg na apitcheg kah neeg wussumoog nishnob pasuk neaunak wutanakausuonganoeash.* Wonk Angellog neeg matchet uhpanneeg neit pish wussumoog: wadchanoog ut michemohtae chainsut en wussittum

ſittumooconganit ne mohſag keſukod. *Jude 6.* Newutche Angelſog neg matcheſeuhpanneeg nunnukſhaog unnantamohettit papaume yeu keſukod; naumohettit wunnaumonuh God mauog kah miſhontoowaog kah wadtauatonkquſſuog noowaog, Sun kuppeyam kutawakompanaſunnanonut koſhkommeu. *Matt.* 8. 29. Wohtamwog anue kuſſoppitteae chainiaſh wadchanugiſh wutche nehenwonche nagumohonk niſh yeuyeu nah weewepapinnocheh; kah unkqueneunkque unnantantamohettit yeu papaume, wame mattannittoog ut chepiohkomukqut nunnukſhaog.

2 *Wuſſittuhwae keſukodtut wame teanteagquſſiniſh piſh wahteauwabuwamukiſh.* Yeuwaj ahennit ukkeſukodtum. Nuhkonaeu teanteagquſſiniſh puttoghuminaſh, qut keſukodaeu naumunaſh (pohquaemoaſh) Netatuppe ut pohkenae nohkog yeuut; muttaohket monataſh matta naumoounaſh kah matta wahikquodtinnooaſh, niſh ne keſukok wame muttack piſh naumwog kah wohtamwog. *Luke.* 12. 2.

1 *Na abquompi anakauſuongaſh God piſh naumunaſh: newaj ahennit wahteauwabuwonkane Ukkeſukodtum.* *Rom.* 2. 5. Ukkeiteauongane anakauſuongaſh kah ummanohhoowaongane ſiogkod kah monchanatamwe ſaſiogkokiſh Manittoe waantamoonk kah ſampweuſſeonk

neit

neit piſh naumunaſh monchanatamhikqunna: out woſketompuh kah Angelſoh micheme.

2 *Na keſukodtut woſketompaog piſh wahteau-wahoog.* Naſhauanittue kah michemohtae unniyeuongaſh woſketompaog yeuyeu wohtam webe God qut neit piſh wohtamwog wame muttaok. Nogquodt uttiyeug ſheepſog kah uttiyeug Goatſog, uttiyeuſh Tareſaſh kah uttiyeuſh Wheataſh : uttiyeug waantamwog kah uttiyeug mattammaggooe penompaog. Monaog muttae peantogkeeg & wetomoncheg wunneetooh kah nummattappuog wuttableumut Lord, neit piſh nameheaog neepoog ummenadcheanit Jeſus Chriſt kah wuttiantogkoiyeuonk neit piſh wahikquodt (aſuh woſhwohteau)

3 *Na keſukodtut Anakauſuongaſh God piſh wahſhaaſh. Eccl.* 12. 14. Newutche God piſh paudtau niſhnoh Anakauſuonk wuſſittumoonganit weeche niſhnoh keme teag aſuh ne waneg'k aſuh ne machuk : keme kommootooongaſh, keme niſhkeneunkquſſuongaſh, keme mamuſſuongaſh, wame muttaok piſh nootamwog yeuſh wuſſittumoe keſukodtut..

4 *Woſketompaog wuttenantamoongaſh neit piſh wahſhaaſh.* kemeoogiſh wame metahhaſh piſh woſhwemooaſh ne keſukodtut 1 *Cor.* 4. 5. Wunnegenue

negenue pogkodtantamoogaſh ut wunnetupanatamwaennog wuttahut ne Lord Jeſus piſh oowahteauwahuwonuh & piſh yeumoo waeenomonaount anaquabit wame muttaok. Wonk matche pogkodtantamoongaſh kah wuttenantamoongaſh matchetowog neit piſh ennonaoaſh en wutakodchuonganooout micheme.

2 *Wuſſittumoe keſukodtum piſh wuſſaame unkqueneunkquodt en matta wunnamptamwaenuut.* Newutche maſahwhut ût wuſſukwhonganit naſhpe wutuhqunneunkquſſuonk God. 2 *Cor.* 5. 11. Unkqueneunkque yaneunkquokiſh kah negonſhonchegiſh yeu nunnukquodte keſukod. Yeuſh peaſikiſh wuſſittamoe keſukodtaſh niſh nnihyeupaſh ut muttaok (God wehkomont wutohtimoin wunnompagunumauonaout kah wutuſſen wuſſittumoonk nahen) niſh yaneunkquokiſh kah negonſhoncheegiſh wameyeue wuſſittumoonk: kah newutche ut wuſſukwhonganit mashamukupaſh naſhpe kuttoongaſh niſh wuttaiheaſh majiſh & maumachiſh Wuſſittumoonk. Wutuhqunneunkquſſuonk yeuoh ukkeſukodtum wanne howane wuttah tapenuk unnantamunate, wanne howane wenan tapenumoo unnonate. Yeu wahſheau nahnaunne ût yauunaſh chippiyeuaſh aſuh Natwontamooongaſh.

1 *Newutche piſh noosae ukkeſukodtum.* Yeu muttaok

muttaok ne woh naumun kah woh noohquodt agwopehtauau neese chippissue paguanittuonk: pasuk nashpe nippe ; nahohtoeu, nashpe noota. Yeu paguanittuonk nashpe nippe mahche anagkup nukkone muttaohkit ut kesukodtash Noah. Nahohtoen nashpe noota pish ussu wussittumwae kesukodtut. 2 *Pet.* 3. 7 *Kesukquash kah obke wadchanausuash wutch noota ne pajeh wussittumoe kesukodtut. & vers.* 12. *Askouwompatamwog peyaumoout ukkesuktum God, uttoh adt kesukquash nashquttag pish mahtshaash kah waj kutcheteomukish pish mahnopatuash nashpe mishe kussopittag.* Wussukwhonnash naneetwe nukkone kah wunku Testamentsash missohhamwog yeu noota. *Psal.* 50. 3 *Isa.* 66. 15, 16. Wussittumoe kesukok pish kutchissin weeche noonoounnaeu nootaut. *Dan.* 7. 9, 10. 2 *Thes.* 1. 8. kah neaneyeue mos wohkukquoshik. *Rev.* 20. 9. kah ne kesukok pish wussaume nunnukquodt ahquempak wame ohke pish chikohteau kah kesukquash wonk pish nashquttagish.

2 *Neit pish nunnukquodte nunnukshae mishontoowaonk.* 2 *Pet.* 3. 10. *Qut ukkesukodtum Lord pish peyaumoo onatuh kommootoowaen nukkonae, ne adt kesukquash pish matteaguunnnnoash nashpe mishontoouonk:* Nootae mishontoowaonk uttiyeuoh neit pish sohkohsu nishnoh ut pish nunnukquodt nootamunate. Oran chikohtag ayim unkqueneunkque mishontoowaonk : mishon-

toowae

toowae noohnoohunnae kuhkunkſhineaſh uh-quneunkquodt kah quſhaneunkquodt, nahna-unne ahquompak wame muttaok piſh naſhquttag. Neit pannuppu wame muttaok niſh noonoounnae kuhkunkſhineaſh nunnukquodte miſhontoowaonk piſh ayimooaſh.

Kah neit piſh abebe quſhaneunkquodt padtahquohanaſh kah ukkutſhamunaſh onk yeuſh mabche nnihyeupaſh. Tohneit Jehovah nookeont noowonate Naumatuonk en wadchuut Sinai na mo padtahquohanaſh kah ukkutſhamunaſh kah wame miſſinninnuog tapukkuſikeeg nunnukſhaog; nano moocheke peyamoouk God wuſſumonate neh pohquenumunitcheh naumatuonk. Kah toh unkqueneunkque mauongaſh kah miſhohpoſuongaſh niſh ayikupaſh naſhpe nunnukſhae matcheſeaenuoh ut niſhnoh pootſai muttaok! Onatuh wutuſſeneau ut nukkone muttaohket naumohettit ſquoantamaſh keſukqut pohquaemoouk kah wanne pohquohhammooonkaninnoo wutch ne paguanittue Tomogkon-ne weenaukauaog; nano moocheke piſh neaneyeuoo, Matchetowog naumhettit Tommogkon, Seip kah Keihtoh Noota kah Briimſtone uttiyeu wutch matta tapenukeeg (aſuh tapenumooog) monchenate.

3 *Wuſſistumoe keſukodtut piſh unkqueneunkque Paguanuonk amue mohſag onk mabche aſh nnilyeup.* Wame matchetowog ut muttaohkit neit

Piſh paguanooog. *Mal.* 4. 1. *Newutche kuſſeh keſukod peyaumoo, neit piſh ogque chikohtau ovenut kah wame pahtuanumutcheg nux kah wame matcheſechcheg piſh ſequkkepummukamuooog kah ne keſukok paemouk piſh ummahchukiſweh wuſſin Jehovah ayeuhteaanit.* Newutche wuſſittumoe keſukodtum ahennit paguanuonkane ukkeſukodtum matcheſeaenuog. 2 *Pet.* 3. 7. Kah neit matta webe wosketompaog qut onkatogkeeg oowaaſineg piſh paguanooog. *vers.* 12 keſukquaſh naſhquttag piſh mahtſhaaſh kah waj kutcheteomukiſh, ne nauwuttamun, wutchadchabwuſhauonganoooaſh: wame wutchadchabwuſhauongane oowaaſineg neg yeunt agwe keſukqut matta woh ponjantamooog newutche piſh ogque appehtunkquog noonae ſabaſuonganit kah mat woh howan wuttapeneuhkeſeutamooun: kah noowau wut-Apoſtleum. *vers.* 10. *Ohke kah anakauſuongaſh niſh ne ohtagiſh piſh chikohtaaſh.* Wame pomantamoe oowaaſineg ut muttaohket; puppinaſhinwog ut ohteakonit kah papomompakecheg ut ohkeit kah wame ahenniyeuongane wutanakauſuongaaſh, mehtugquaſh kah mosketuaſh kah netoh anakauſuongaih, wetuomaſh, ootanaſh, wame piſh chikohtaaſh ne majiſh keſukodtum matta paſuk weeu neit piſh uſhquiſhanoo a[illegible] uſhqunnumooun ut wame ohkeit.

4 *Wuſſittumoe keſukodtum uhquunnukquodt*

Pakod

Pakodtittumoonk piſh anoowadt kah piſh wutuſſen en wame Matabeſeaenuut, neg wanne oo Chriſteu. mupanneeg. Wosketomp neh God kuhquttum wuſſumonate muttaok (yeu wunnaumonuh Jeſus Chriſt) neit piſh kenoonau pakodtittumoonk michemappue nuppooonk en wame mat quinnuppee matcheſeaenuut. Toh unne wuttahhoowoaſh kah onohqueſuongaſh piſh nugnukthaaſh nootamohettit pakodtittumoonk ne niſhnoh kuttooonk unnau Nuppooonk kah Noota. *Mat.* 25. 41. *Amanibtaegk moompagumnumonteaogiſu micheme nootaut quaquoſhwetauuttup Mattawittug kah wut Angelſumob.* Matta woh nananumooonk (noonaſſumoonk) yeu wutch pakodtittumoonk kah matta piſh ompinumauan. Kah ahquompi pakodtittumoonk anoowadt teanuk piſh wutuſſen. Keſukquie Angelſog kehchekompaog woh teanuk wutuſſeneau. Yeu pakodtittumoonkaneuoo Matchetowog piſh chagoſſukqueaniſh micheme: neg mos unohkonog (aſh pomantamohettit) miſhittae nootaut naſhqunna naſhpe Brimſtone. Wunnetupanatamwe Angelſog yeu piſh wutuſſeneau. Yeug kepenumwaenuog neeg mukkinnumwog Tareſaſh kah aſſepunugeg chikohſumunash. *Matt.* 13. 30.

3 *Waſſittumoe keſukaa piſh wunne keſukaa en ſampwutteahae wunnamptamwaenuut.* Yeuſh en piſh wekontamoe keſukod. *Phil.* 2. 16. woh noowe-

kontam ut ukkesukodtumut Christ kah pish taphettue kesukod. 1 *Thes.* 4.15. Newutche.

1 *Yeush ut pish wadchanuwae kesuked. Heb.* 9. 28. Wadchanittuonk wunnamptamwaenuog matta pakodjteau asquam ne kesukod peyaumo. Tokonogque ukketeahogkounoouh pannuppeyeue wunnanumoog quenau amaeog yeu wutch muttaohket: kah yeu waj wut Apostleum ketoohkau papaume Nashautonganog sampwesecheg pannuppehetcheg. *Heb.* 12. 23. qut wuhhogkauh matta sohsumoowaheoog no pajeh Omohkeonk majish ne kesukod; ne yeu waj aheanit pohquohwhunnittue kesukod. *Ephe.* 4. 30. *Rom.* 8. 23. Ne wunnanumoe kesukod utchuwompanit, neit wunnetupanatamwaenuog matta pish micheme kuttummungeyeuoog, noochumwiyeuog asuh quequenauanumooog: pish adtooche wekontamoonk wutch anaquabit Lord. *Act.* 3. 19. adtooche anwohsinoonk. 2 *Thes.* 1. 7. matta pish wonk neuantamoonk. *Rev.* 21. 4.

2 *Wussittumoe kesukodtumut wunnamptamwaenuog paasukeu wame ummatcheseongaoo pish abquoantamauoog.* Ahquoantamoe Pakodtuttumoonk pish kenootauau nah en: kah pish wunnanumoog kah wanne howan wunnanumau qut ummatcheseongash ahquoantamaut. *Mat* 25. 34. Newaj wussukwhonk ketoohkan

toohkau papaume matcheſeongaſh niſh ah-quoantamunaſh en muttaohket paomooug. *Mat.* 12. 32. yeu wuſſittamoe keſukodtumut. Channoowaog Nohtompeantogkeeg Sun keme matcheſeongaſh wunnamptamwaenuog piſh weogquttauſuaſh wuſſittumoe keſukodtut? Nawhutch unnantamwog matta woh neit weogquttauſuaſh newutche yeu woh uppaudtauouh kekontuonk kah akodchuonk. Onkatogkeeg unnantamwog keme matcheſeongaſh wunnamptamwaenuog neit piſh weogquttauſuaſh: Newutche nawhutch pepenauutcheg naſhpe God uſſeog ummatcheſeongaſh weeche pogkenittuwaentuut. Kah matcheſeongaſh pogkenittuaenuog mos na ahquompi weogquttauſuaſh kah newaj matcheſeongaſh pepenauutcheg neeg nah weeche moappuog ut ummatcheſeonganooout: qut neit matta piſh pogkodchimoog, Akodchuonk matta piſh wunnuhkuhkonkqunneau newutche niſh aſemukiſh. *Matta neg awakompanaog apehtauoncheg Chriſt Jeſus. Rom* 8. 1. woh pogkodchimoog aſquam appeog ut Chriſtut: qut nadteoh matta piſh micheme pogkodchimoog: wanne teag woh wutchimoog ut anaquohtag wut Thronum God (yeu wuſſittumoe Appuonk God *Rev.* 14. 5. wuſſittumoe keſukodtut God woh wahteauwahuwadt ummatcheſeongaſh jiſhkhamunaſh. *Acts* 3. 19. matta wuſſukwhoſuog ut up-bookumut God; ne Lord Jeſus neit piſh unnau

unnau ſampwutteahae wunnamptamwaenuh, Tokonogque kukkeſohkoadeam monaaſh kah miſſiyeuaſh matcheſeongaſh, qut ohnch newaj wutche keen nanupup kah koonamtiip, wanie kummatcheſeongaſh ahquoantamunaſh kah yeu waj wekontaſh micheme.

3 *Wanamptogkeeg wuſſittumoe keſukodtut ogquenuunkquſſuog ukketaſſootamoomeoout kah chetuhquabeeoaſh uppuhkukkooout.* Snn matta koowahteomwoo wanetupanatogeg piſh wuſſittumwog muttaok. 1 Cor. 6. 2. Wut-ſceptreum woh ponumauautwunnutcheganoout. *Rev.* 2. 26, 27. Kah noh ſohkog noh nuttinnumau wutanue menuhkeſuontamunate wutohtimoinneaſh kah nah piſh wunnanauunnoh naſhpe mooohſhogque ſouobpunk aſuh naſhpe ſceptreneit piſh nanawunnumwog ohke. *Rev.* 5. 10. Miſſi weogquttumooonganoo papaume Nanawunnaonk wunnetupanatogkeeg ut ohkeit. Pahke unpoowadt ut wuſſukwhonganit wunnetupanatogkeeg ompetak piſh wutohtauuneauſohſumoe keihtaſſootamoonk *Luk.* 22. 29. Kah ukkeihtaſſootamoonk matta webe wutohtauneau ut keſukqut, qut wonk ut yeu noohquode muttaohket ut agwo mamuſſe keſukqut. *Dan.* 7. 27. Ut ayeuonganit na wuttinneumuhkauaog God kah na ſpunnannonaoog newutche nagum; na piſh nanaumwog; qut matta woh pahtoopog namſhoe ukketaſſootamooonk

tamoóonk yeuut muttaohket : qut mos ſepoh-
teauuneau no pajeh Omohkeonk kah wuſſit-
tumoe keſukod , neit piſh nanauunnumwog.
Pſal 49. 14. *Nompoaen*] yeu nauwuttamun
Omohkeonk , ſampwe uſſecheg piſh wunna-
nauunnouh. *Mat.* 19. 28. Ut wusku neetu-
onganit aſuh ut Omohkeonganit piſh appuog
ut appuonganit. Chriſt webe piſh ketoohkau
nuppooe Pakodtittumooonk en Matcheſeaenu-
ut , qut wunnetupanatogkeeg piſh weetappuog
en wuſſittumoe appuonganit ogqueneunkqui-
ſuog Nanawompattohteaenuut.

Nat. 3. *Toh waj wuſſittumoe keſukod nout nnib?*

Namp 1 *Ennomai.* Pahketeauunate ſohſum-
oonkManittoe wunnetupanatamoóongaſh: pah-
keteauunate Manittoe wunnetupanatamweyeu-
onk : God manunniyeuoo kah ſepe chequnni-
yeuoo , kah newaj matchetowog anahtogkeeg
God matta ne noohque wunnetupanatamwe-
yeuoo kah matta ſekeneauun matcheſeonk kah
matſeaeneuh naſhpe mat wohkukquoſhinnue
jiſhontamoonk kah jiſhanumaonk : newaj piſh
wuſſittumoe keſukod , ahquompi wame woh
naumwog. God ſohſumooeyeuoo ut wunne-
tupanatamooonganit. *Pſal.* 50. 21. Kah pah-
keteauunate wuſſampweſeonk God: Miſſi mat-
chetowog momanch wunnaiyeuog yeuut mut-
taohket ; qut newaj wuſſittumoe keſukod mos

peyaumoo

psyaumoo ahquompi God woh uppaudtauouh kah pish saſamatahwhoog newaj, wame ummatcheſeonganoo. *Job.* 21. 7. Tohwutch matchetou pomantog, nux menuhkeſue miſſugkenuog? *vers.* 30. Matchetou wadchanau wutch paguanue keſukod, neg pish ſohhoowunnoog en mooſhquanittue keſukodtut. Mat ſaſamatahwhomuk yeu muttaohket, anue mohſag ſaſamatahwhuttuonk piſh ohtoog wuſſittumwae keſukodtut ne ahennit mulquanittue keſukod. Yeu wuttin ſampweuſſeonk God piſh pahketeauun micheme: yeuwaj ahennit keſukod pahke naumug wuſſampwe wuſſittumoonk God. *Rom.* 2 5. Wuſſampweſeonk God matta aſh pahke naumooun, qut na keſukod piſh pahke wahteauwahuau. Kah neit wunnomwauſſeonk kah uppaubahtanumukquſſuonk God piſh pahketeauun. Monaaſh ukquogquohtomuaongaſh ut wuſſukwhonganit God ayeuuhkone Matchetowoh kah monaaſh ukquoſhomuaongaſh en ſampweuſſeaenuut. Moahtag mamuſſe upbibleum ohtag yeuſh ogguhſe kuttoowonganit. *Iſa.* 3. 10, 11. *Unnok ſampweſecheg, nag piſh oonijeuwontamuneau: piſh onkapunoog Matchetowog, piſh ummatchiyeuwontamuneau:* qut yeuyeu matta yeu naumooun: Papaume niſh woskeche unnagiſh, Matchetowog oonijeuwontamuneau kah ummatchiyeuwontamun ſampweſecheg. Toh neit wanne teag woh ohtoog ſampweſecheg qut ne attumunumwog yeu ut

muttaohket

muttaohket anueu woh kuttumungepunanneau onkatogeh miſſinninnuh. 1 *Cor.* 15 19. Newaj mos omohkeonkaneuoo kah wuſſi tumwae keſukod: yeuyeu teanteaguaſſiniſh wanne oonohtauunaſh: Pittuanumooog ahenitcheeg waniitcheg, kah neeg wabeſuononcheg Godoh kuttahtaskuhkauoog pittuanumoe kuſſeetut. Yeu waj piſh wuſſittumwae keſukod, ahquompi wame piſh oonohtauneau, kah yeu wutch Anomaiyeuteaonk wuſſittumoe keſukod ahennit wuſhkehteaumuk wame teanteagquaſſiniſh. *Acts.* 3 21. Neit wuſſohſumoonk God woh pahke naumun anaquabhettit keſuk kah ohke.

2 *Ennomai.* Piſh wuſſittumoe keſukod, newaj na ahquompi Jeſus Chriſt wunnaumonuh God piſh ſohſumooeyeuoouk anaquabhettit wame miſſinninnuog kah Angelſog: Chriſt wosketompoooo neh God wutoolhimau ukkuhquttumauau wuſſumonate muttaok. *Acts* 17 31. Miſſohham keſuk uttoh adt piſh wuſſittuk muttaok ut ſampweuſſeonganit naſhpe neh wosketompuh anonche, yeu wame wosketompaog woh wunnamuhkut oowahteauunneau, newutche wutomukkinnuh wutch nuppunnate. Omohkeonk Chriſt yeu kuhkinneaſuonkaneuoo, miſhehheaonk Chriſt kutchiſſinninnoo en omohkeonganit kah newaj woh wahſhadtauog onkatog chippag miſheheaonk Chriſt piſh uſſu, piſh ukquenappin wuſſum-

onate muttaok ne mohſag keſukodkut. Noowadt papaume Joſhuah (noh yaninneunkquok Chriſt) ne keſukok Jehovah miſheheau Joſhuahoh anaquabhettit wamè Iſrael. *Chap* 4 14. Netatuppe ut wuſſittumwae keſukodtut, God woh miſheheau wunnaumonuh Jeſus Chriſtoh dt anaquabhettit wamè Muttaok. Wame muttaok piſh wohtamwog Wunnaumonuh matta wè be wosketompoôoo qut Manittoe ſohſumoonk neaunag (aſuh wutcheyeuoo Nagum) newaj wutayimauoh wuſſittumwaeneuh wame Muttaok. *John.* 5. 22, 23. Newutche Wutooſhimau matta howane wuſſumauou qut aninnumauaú wame wuſſittumooongaſh wunnaumoniinneuh, onk woh wame miſſinninnuog quttianumaog Wunnaumoniineuh neane quttianumahettit Wutooſhineuh. Wonk Chriſt piſh peyau wuſſumonate Muttaok ut ahche miſſi ſohſumoonganit kah quttianumukquſſuonganit. *Mat.* 24. 30. *Nag piſh nauaog Wunnaumonuh Wosketomp ſepont naſhpe mennukkeſuonk kah miſſi ſohſumoonk.* Newaj nahohtoeu uppeyauonk ahennit wuſſohſumwae nogquſſuonk. *Tit.* 2 13. Woh annoonau wohwotoowaenuh pootontamunate monopuhpequonaſh kah wehtomonate wame muttaok nogquſſuneaont anaquabit: kah yeu wohwhotowaen Archangeleuoo 1 *Theſ.* 4 16. *Newutche nagum Lord nooken wutch keſukqut naſhpe miſſuwoowaonk Archangel kah naſhpe umminopuhpeg God.* Kah ahche

ſohſumoe

ſohſumoe wuttinneumoh wuttinneumuhkauſineate. Wame Angelſog ut kęſukqut piſh nookeog wuttinneumohkauſineate wunnaumonuh God ne kelukodtut. *Mat.* 25 31. Peyont wunnaumonuh wosketomp ut wuſſohſumooonganit kah wame wunnetupanatamwe Angelſog weeche nagum. Newaj Daniel monomanſinneate papaume wuſſittumoe keſukod nauau muttannunk muttannonganogkuſſuoh wuttinnumuhkunk kah piogque muttannongane piogqut muttannunk nepouh anaquabit. *Dan.* 7. 10. Nux kah wame wunnetupanatogkeeg ut keſukqut piſh yeu wutch nookeog weetomonate wunnanumoe wunnaumonuh God. 1 *Theſ.* 3 13. Ut uppeyonate Lord Jeſus Chriſt weeche wame ooneetupanatamoqmoh. Kah wonk wame wunnetupanatogkeeg neeg neit pomantogkeeg ut ohkeit monchanatamwe piſh ſpeuwunnoog mamahchekeſukqut nogkuſhkauonat ne Lord peyont. 1 *Theſ.* 4. 17. Howan maſugkonuk peyont yeu ayeuonganit, monaog ſohhamwog nogquſſineate: netatuppe ahquompak wunnaumonuh God piſh natawahto yeu agwe muttaok, wame wunneetupanatogkeeg ut ohkeit piſh ſohhamwog nogquſſinneate mamahchekeſukqut. Yeu nauwuttamun ne wuſſukwhonk. *Luk.* 17. 34. *Ne nohkog neeſuog piſh wosketompaog paſuk appin, paſuk piſh neemunau onkatog piſh ſequnau:* paſuk piſh neemunau kah ſpuwunau nashpe wunneetupana

tupanatamwe Angelfoh nogquſſineate Lord Jeſuſoh mamahchekeſukqut,kah onkatog ſequnau awakompanonate ne nootaut noh neit piſh mahchikuſſum Muttaok. Wonk wuſſittumwae keſukodtut Wunnaumonuh God piſh appu ahche ſohſumoe appuonganit. *Mat.* 25. 31. Neit piſh nanawunau nogqueeu ut anaquabit Muttaok. Chriſt yeuyeu nanawunum ut keſukqut, qut monaog matta yeu wunnamptamunneau qut newaj wuſſittumoe keſukodtut piſh nanawunum yeu ut nogquee muttaohket. *Jer.*23.5. Ketaſſoot piſh nanawunnuan kah piſh wunayeu kah piſh uſſen wuſſittumoooonk kah ſampweuſſeonk ut ohkeit. Wuſſumonate muttaok ne chippag ukketaſſootamoe annooſuonk. *Mat.* 25.34. Newaj ahennit ukketaſſootamooonk. 2 *Tim* 4 1. Wunnetupahatamwe Quoſhodtumwaenuog ſohſumoe keketoohkaog papaume Nanawunaonk kah keihtaſſootamooonk Meſſiah. Wuſſittumwae keſukodtut oonomwayeuonk wame yeuſh Manittoe quoſhae miſſohhamooongaſh piſh naumun naſhpe wame. Neit Chriſt piſh naumun ahche miſſi ketaſſoot. Ketaſſoot Perſia unnantam miſſugkenuk newaj nanawunuk nequt paſukoge kah neeſnechag kah n:ſauſuk wutohtimoneaſh. *Eſth.* 1. 1. Qut Chriſt piſh nanawunum wame wutohtimoinneaſh. *Dan.* 7. 14. Aninnumauau Nananuwaonk kah ſohſumoonk kah ketaſſootamoonk onk woh wame miſſinninnuog wutohtimoin-

neaſh

neash kah unnontoowaongash woh ootinninneumuhkatouh. Wunnanawunnuwaonk ne michemohtae Nanawunnumoonk, matta pish pamushanoog Jehovah pish ketasſootamoooo en wame muttaok: ne kesukok pish pasuk Jehovah kah ooweesuonk, pasukquinneuoo. *Zech.* 14. 9.

3 *Ennomai* Wussittumoe kesukod nunnnih, Newutche wunneetupanatogkeeg: amaunumunnate kehkomaonganash neh unnohkounumukish yeuut muttaok: Wunnetupanatogkeeg neeg muttae womantamunit nashpe Chriſt nohnompeu kehkomopanneg kah matta mattauwahteaooog. Matchetowog wame pannoowaeu ummamatcheunnuh. Kah momansh ooweſuonganoooash matta pahkeſuash yeu ut muttaohket: qut newaj wuſſittumoe keſukod mos peyaumoo pahketeauunate wame. *Pſal.* 37. 6. *Ahtush kummay Jehovah kah noh pish wuſſohwhuttauun koonomwauſſeonk neane Wequai kah kooſittumoonk enatuh pohſhequodt.* Yeu pasuk Ennomai tohwaj wunneetowog manunniyeuog ut agwe matche kehkomaonganoout nah unnohkounumuk: newutche wahteauog, Ummanittoomoh noh wuttinneumuhkauau (wuſſittumoe keſukodtut) woh uppahketeahahheouh. Ut neen [noowau wutapoſtleum] ne peafin kooſumunaoont nashpe kenaau asuh nashpe wosketompae wuſſittumoonk, onk

wasumit

waſumit Lord. 1 *Cor*, 4. 3, 4. Kah wuſſittumoe keſukod mos peyaumoo newutche ſampwutteahaenuog mos wutonkquatunkaneuog newutche wame niſh uſſeog aſuh chequnehtamwog newutche Godut kah newutche Lord Jeſus Chriſtut: Neit God piſh wutonkquattauoh neh wabeſuoncheh ooweſuonk, papeiſſitcheeg kah matukenukeeg. *Rev.* 11.18. Kah neeg chequnehtamopanneeg wutche Chriſt piſh ooweeche nanauwunnuomouh.

Auwohteaonk. *Niſhmoh paſuk keteahogkou quagwoſhwetauonch wutch yeu keſukodtut.* wuſſittumoe keſukod piſh oomoo wame Waantamwog yeu menuhke wutuſſeneau wunnompagunumunaoont wekontamwe kah matta neuantamwe ne keſukodtut.

Natwontaſh. 1: Niſhnoh paſuk nenawun mos kenepomun anaquabit ne uhqueneunk, quodte appuonganit. 2 *Cor.* 5. 10. Mos wame kenepomun anaquabit wuſſittumoe wutappuonganit Chriſt. Woi unnantaſh yeu papaume Wanne yeuut mukk nneonganit kah panmuppu wame muttaok, quanopinitcheeg (nanantuwacheeg) kah kuttumungkosketompaog, weenaeetuog kah matchekuog, kehchaiſog kah wuſkenuog mos peyauog en wuſſittumooonganit. *Rev.* 20. 12. *Numau napukeeg, papeiſſitcheg kah mattikkenukeeg neepoog anaquabit God kah*

Bookaſh

Bookaſh woſhwunnauſuaſh kah napukeeg wuſſamoog naſhpe niſh waſukkuhwhoſikiſh ut Bookaſh *nejaunag wutanakauſuonganoooaſh.* Howan keen, *wahteauſh God woh kuppaſook wuſſittumooonganit.* *Eccl.* 11. 9. Tahnooche howan woh unnantam, piſh nuppohquohham yeu wutch qutchehteaonganit. Miſſugkenuk God pagkodtantamup kah unnop kah chadchekeyeuop niſhnoh paſuk piſh oomoo anaquabit wutappuonganit. *Rom.* 14. 10, 11, 12. Piſh wame kenepomun anaquohtag ooſittumoowae Appuonk Chriſt. Newutche wuſſukwhoſu, neannuppomantam (noowau Lord) *Niſhnoh mukkuttugk piſh nauwaeihtunk kah niſhnoh menan piſh ſampooau ut Godut.* Neit niſhnoh howan kenawun piſh nampoohamwanſhau wuhhogkuh ut Godut. Tohneit paſuk wosketomp woh pohquohham kah matta woh neit neepau anaquabit God ne naſhpe chadchekeimaonk God woh pogſhont, qut yeu noſhkoneunkquodt. Woi miſſinnin! neannupomantog Manit, piſh keenepoh anaquabit wutappuonganit kah kukqutcheteoh kah piſh kooſumit aſuh en michemohtae keteaonkanit aſuh en michemohtae Nuppoooonganit.

Natwomtaſh. 2. Wuſſittumwae keſukodtut, wosketompaog piſh wehkomooog en nanahſe wunompagunnumoooonganit. Wame wutuſſeonganoooaſh pannuppu uppomantamoonganoo piſh

pish monunneaumunash nish asechish, ne-
sohke ukketeahogkouunoouh aphettit utwuh-
hogkaoont yeush wutche mos nampoohamwog
God pish paudtou nishmuh anakuusnonk wussittumoo-
ongunit. Eccl. 12. 14. Nux, pish nampoohamwanshaog ukkuttoongnooash : ne anoowadt Christ. *Mat.* 12. 36. *Kuttinnonnumwoo woske-*
tompaog pish wutch nishmoh pasuk tahnoothe kuttoo-
onk nag noowahettit, wunnampagunumwog ut
wussittumwae kesukodtut. Nahnaunne woske-
tompaog pish wunnompagunumwog wutch
matcheseae kuttooongash, wutch nishkeneunk-
que kah pannoowae kuttooongash, wutch
chadchekeimaongash mattanittuongash, blas-
phemaongash, nish oomooash wutch ummat-
che wuttoonooont; kah toh uhqunneunkquodte
Wunnompagannmoooonkaneuoo monaog Mat-
chetowog yeush wutche, ut wussittumoe ke-
sukodtut. Wonk ne kesukodtut missinninnuog
mos nampoohamwanshikquog matta webe wa-
me nish asechish qut wonk wame nish attumun-
umwog. Noowadt ut tatuppeeneunkqussuonganit
papaume talentsash cheku wussontimomouh
peyauoh * oonompagunumauoh. *Mat.* 25. 19.
Nishnoh wuttalenteum ne God aninnumauont
howane, newutche pish peyaumoo wunnom-
pagunumoe kesukok. Ne Lord Jesus pish un-
nau nawhutch ne mishe kesukodtut, kutoh-
teaumwop mishe weenauweetuongash : mutta-
ohket, qut toh kutussemwoo ooweeche wee-

nauwee

nauweetuonganoooaſh : ſun koonauwahteaum-woo wutche God, aſuh ſunnamatta kummaht-ſhadtomwoo matcheſeonganit en miſhanon-tamunate ooweeſuonk God. En onkatuk God woh unnau, Kutohtop ſampwe kuhkootom-wehteaongaſh, ſunnamatta kuppomantamoo ut New England ut agwe wunne kuhkoo-tomwehteaenuut. Toh koonompagunumoo-onk papaume kuhkootomwehteaongaſh niſh ke-nootamunaſh ? ſun kutaiuskoiantam newutche matcheſeonk, ſun koonamptam Wunnaumonuh God, ſun kenukkodtum mattannittoooonk, kah muttaohke matchekodtantamooongaſh kah kuppomantam kummanunne kah Manittooo yeu muttaohket.

Natwontaſh. 3. Nean nuppooonk nukkod-tum howane, netatuppe wuſſittumooonk piſh namehteauun. Wutahquompiyeum quogquoſh-wehtamunate wutch wuſſittumooonk ne webe aſh aphettit miſſinninnuog yeu ut muttaohket. Matta anakauſuonkaneuoo ut wenohket ne aoan. *Eccl.* 9. 10: Newutche nannahſiyeuoo Wuſſumoonk paumukom niſhnoh keteahog-kou nuppinit. *Heb.* 9. 27. Kehtimadt woske-tompaog paſukqut nuppunnate qut nahohtoeu wuſſittumoonk. Kukketeahogkou mahche wutch aonit muhhogkat neepau anaquabit Wuſſittumwaen kah wuſſumau aſuh en po-mantamooonganit aſuh en Nuppooonganit

micheme: kah yeu nannahſe Wuſſummoonk piſh woſhwunnumun majiſh keſukodtut. Tohneit Nuppooonk miskom howane matta quogwoſhwehtauoncheh netatuppe Wuſſumoonk piſh ummiskauoh. Newajeh miſhe wutchaiyeumoo niſhnoh wosketompoh quogwoſhwehtauonate wuhhogkuh yeuyeu. Kuttumunge Matcheſeaen, matta koowahteoh toh uttoocheNuppooonk woh kukkonnukketohuk onatuh matwau kah woh ſohwhunau kukketeahogkou anaquabit wuſſittumoe wutappuongahit God: paguodche yeu nohkog netatuppe piſh nnih. Nuppooonk momanſh matta ammommoo aſh papeyaonongkup. Mehquontamook ne wuſſukwhonk. *Amos.* 4. 11. *Nawhutch kenaau kukkepuhkounnumwoo mane God kepubtean Sodom kah Gomorrah kah toh umne ne nnihyeup?* naſhpe padtohquohhanaſh kah ukkutſhamunaſh kah netatuppe nnihyeup ut kenugke nenawuh. Neeſneechag miſſinninnuog yeuut ohkeit moochekit nompe kah papenooe ayeuongaſh: paguanuppanneeg naſhpe ukkutſhamunaſh (kah nawhutch patwe) God wuttogkomauh naſhpe. Nuppooonk tiadche teantuk, kah matta koowahteoh ſun netatuppe piſh nnih weeche keen Nagwutteanuman matta quogquaſhwehtaman wutch Nuppooonk kah wuſſittumooonk, paguodche patwele padtohquohhane miſhehtaſh, piſh tatuppeyeu en kuhhogkat, appehanit, nootaut, brimittonut kah naſhquttinut. *Pſal.* 11 6

Nat

Natwontaſh. 4. Neau wuſſumoonk nemehinu numuk netatuppeyeuoo weeche keen micheme. Machemohteaonk neit piſh ummenuhkeduamun moohſhog weepitut kukketeahogkounit. Yeu waj wuſſukwhonk ketookau papaume michemohtae Wuſſittumooonk. *Heb.* 6.2 *Newutche neit Miſſinnimuog piſh wuſſumoog en michemohtae enniyeuonkanit, aſuh wunniyeuonganit aſuh kuttumungeyeuonganit.* Tohneit Wuſſumoonk namehteau wosketompuh wunnegenue enniyeuonkanit: neit micheme piſh weechauau Manit, *na wamut wekontamoonk micheme. Pſal.* 16 11. Qut tohneit Wuſſittumooonk namehteau wosketompuh matcheſeae nniyeuonganit, piſh pogkenau pohkenaikomukqut, *na matta micheme piſh eomoown, an mooagk pohkenag* : Natwontamook yeu paſuk kuttooonk, tohneit wuſſittumoonk kenamhik kummatcheſeonganooout, mahche kukkuttumungeyeuoop ahontanue kodtumwaeu, matta piſh neit wohkukquoſhin kukkuttumungeyeuonk, qut piſh nawutteohtan micheme.

Sampweteauunate yeu.

1 *Nohnompeu unnantaſh papaume wuſſittumwau keſukod, kah tob piſh kutuſſeaunſhit qun.* Nohnompeu yeu unnantamoopnk potutteaj kuttah. Uttoh aoan aſuh en kekit aſuh poquodchit, nuſſiyean aſuh weechieyean onkatogeh, unnantaſh

kenootamunate maumachiſh monopuhpeeg wunnontowomoo kah ne wadtauatonkquſſu-onk wunnaumonuh God, Omohkegk kenaau Napukeeg kah peyunk en wuſſittumoonganit. Unnantaſh uttoh piſh nuttinniin neit? ſun piſh nutom keſukqut aſuh chepiohkomukqut, Lord Jeſus onit wuſſumonat muttaok yeu nohkog toh woh kuttinuk? toh kuttin nam-poohamau, toh kummahtſhadtam kutahquom-piyeum yeu ut muttaok, ſun Chriſt woh kut-tinuk Peyauſh keen wunnanumuk aſuh mon-chiſh keen mattananumuk.

2 *Sampwutteabae aiuskoiantaſh.* Unnantam-ooongaſh papaume wuſſittumoe keſukodtum woh menuhke toohkinukqut en kutaiuskoian-tamunat. *Acts.* 17. 30, 31. *Yeuyeu unnau wame miſſinninnub, Quinnupobke aiuskoiantamook, newutche miſſobbam keſuk uttoh adt piſh wuſſittuk muttaok.* Mat quanuppegeeg anue qunniyeue pomantam-wog anue mohſag piſh ukkuttumungeyeuonk wuſſittumoe keſukodtut. *Rom.* 2. 5. *Qut ne-aumak menubkag kah mat aiuskoiantamoomuneo kuttah koochteauun muſquanittuonk na en muſqua-nittuongane keſukok.* Mat quinnnppekompauae-nin kooteneau muſquanittuogane nomunkquag naſhpe niſhnoh matcheſeonk ne aſit. Yeuſh muſquanittue kuppuhounnaſh, numwonkquod-tauau wutch ukkuttumunge ukketeahogkounoh matta micheme piſh mahtſhaaſh. Newaj woi ſampoqaſh kummatcheſeongaſh: yeu wuſſum-

au

au kuhhogkuh aſuh ompetak God weh koo-ſumuk ne keſukodtut. Kah nukkodtiſh matcheſeonk. *Noh ſampoaadt kah abquontog matcheſeonk obtou Monanittuonk. Prov.* 28. 13. Qut matta wamut nukkodtumunate nawhutch matcheſeongaſh qut wame niſh koowahteoh. Toh neit keen chadchekeyeuaenin, yeu ſampooaſh-anaquabit God kah nukkodtiſh. Tohneit keen kogkeiſſippamwaen, ſampooaſh ne matcheſeonk kah nukkodtiſh. Pomantaman nanwunoodſquauaonganit ſampooaſh anaquabit God kah nukkodtiſh: aſuh pomantaman ut howaneonkatoganit matcheſeonganit wuſſittumoe keſukodtut piſh kukkodtantam, Napenont manekeus, *Aiuskoiautamook kah quinnuppeyk wutch wame kummatſeoganoout, Neit matcheſeonk matta piſh kuppeguanukou. Ezek.* 18. 30.

3 *Menuhketeaſh wutahtoonk ut Chriſtut.* Peyaonont Tommogkon, neeg ut Arkut apitcheg, wadchanopanneeg; qut wame onkatogeeg paguanopanneg. Netatuppe wuſſittumoe keſukodtut neeg apitcheg ut Chriſtut piſh wunniyeuog, qut wame onkatogkeeg ponouweg ut nootaut ne matta piſh onthamooun, Wunnamuhkut, ne keſukodtut, Ahtoonk ut Chriſtut piſh ogquanumau anue wunnegen onk muttannonganogkuſſuaſh muttaokeyeuaſh Menuhketeaſh yeuyeu. Ahque howan wuſſikketeaheonch wuhhogkuh newutche manunniyeuoo

uppoman

uppomantamoonk, yeu woh nnih, tohkonog-que keen penuwohteaean wutch Chriſtut kah matta uk Chriſteumean, neit piſh kukkuttum-ungeyeuen Wuſſittumwae keſukodtut. Kum-manunniyeuonk kah woskechee Aninnumo-ad uongaſh kah kuppeantamwe uſſeongaſh matta woh koowadchanukqunaoaſh wanne Chriſt: Yeu miſhe nananauanum Wut-Apoſtleum woh namhit ut nagum, Wuſ-ſittumoe keſukodtut. *Philip.* 3. 9. Yeu miſhe nananauanumuttuh wame nenawun.

4 *Miſhe meechumuook ut niſh nob wunnana-kauſuonganit.* Noh moocheke ſampwutteahae wunanakauſu noh miſſi piſh ohtou we-kohtamoonk kah wuſſohſumoonk wuſſit-tumwae keſukodtut. Yeuyeu ohketeaſh womoauſue wutanakauſuongaſh kah piſh kukkepenum ummeechummuongaſh wutch wame ne keſukod. God matta pannewa-uſſu kutanakauſuonganoo kah koowomoau-ſue anakauſuonganoo ne nahtitteaog nog-que en ooweſuonganit mahche aninhumau-ogiſh wunneetupanatogkeeg kah kittinnum-auounaoaſh. *Heb.* 6. 10. Papeaſikiſh wo-moauſue anakauſuongaſh piſh mehquontam-unaſh kah neit piſh quehtianumwe wut-onkquatantamunaſh. *Mat.* 12. 42. *Howan wuttattamwehteont webe ſonkipog kodnetuhtae-nuh ut ooweſuonganit kodnetuhtaenim piſh yeu*

wutche

wutche onkquattauau ne keſuked: qut nano moocheke miſh nakauſuongaſh wutch God kah wutch ummiſſinninnumoh piſh quttianumoe kah miſhe onkquattauut. Muttae peantaſh: nahnaufine keme peantaſh kah piſh woſhwunnumoe kuttonkquattauit ut wuſſittumoe keſukodtut. Monadg matchetowog ne keſukodtut piſh kodtantamwog, Woi napehnont nummahtſhadtaumun ne ahquompi keme peantamog kah en wetomonate Godoh, nah nummahtſhadtaumun weeche matche weetomitcheeg. Tahnoochee keketoohkaonganit: Neen nuttinneumuhkauoun Godoh, Nukketahogkou woh wadchanit kah nutonkquatunk woh miſſiyeuoo ut keſukqut: qut yeuyeu newutche Neen matchetowe wuttinneumoh, nios nuppogkenit en muttae michemohtae pohkenaiyeuut. Woi yeu waj Niſhnoh ne uſſitch yeuyeu, ne woh kukkodtantam ne keſukodtut. Napehnont Nutuſſeen, Chriſtianog netatuppe woh pontaſitamwog onk wame ne aſehettit piſh meechummuoo kah piſh miſſegen wutchetuhquab wuſſittumoe keſukodtut. Wame uſſehettit en wuſſohſumooohganit God. Yeu menuhkanakauſuttuh ogqueneunkquſſinate Jeſus Chriſtut noh nagwutteae wutuſſenaaſh niſh waſukkitteahukqutcheh Wutooſhimau: kah neaniſt ne nuttinniin neyan yeu muttaohket woh nummenuhkeſenanonut ut wuſſittumoe keſukodtut. *1 John.* 4. 17.

Miſhummechumue Chriſtianog ſohſumoonaog Godoh.

John XV. 8.

Yeu ndſhpe Nooſh ſohſumwabeau miſhummeechumeog.

YEUSH Wutt innoowaongaſh chippe Keketookaonk ne kuhkootomuhteau Nullordeumun Jeſus Chriſt ukkodnetuhtaeneumoh. Naut wutogqueheau wuhhogkuh weenomwuſſippagwut kah wutogqueheau neh wanamptunkqutcheh weenomwuſſippagwe wuttuhqunit, nahtitteadt matta woh wutch nehenwonche wuhhogkaout wunnummeechumooog tapeneunkquodt Nooſwehtamoonk nogque en Godut. Neane Wutto hk chappenit wutch weenomwuſſippagwut matta woh meechumunooh, weenomineaſh. Ut *vers.* 7. Nul Lordeumun wehquetum ukkodnetuhtaeneumoh appinneate ut Chriſtut, yeu nauwuttamun, menuhke nagwut

nagwutteanumun ut wunnamptamoe kah noſ-wehtamweu Mayut. Natwonnamooonk ne naſhpe wutchetimon ne wehquetumoonk, newaj neit Manit woh nootam uppeantamoo-onganoo. *Apehtieog kah nukkuttooongaſh appeh-tunkqueog, wehquttumook uttoh kodtantamog kah piſh kittinbetteaneau*, niſh kuttooongaſh yeu nuttin mos wahteauunaſh, wame wehque-tuminitcheh neaunag wutenantamoonk God. Kuttooongaſh yeuyeu anaquabeog yeu um-menuhketeauuneau. Ummiſhummeechummue Chriſtianog ſohſumooonahettit Godoh, neit nuppahke wahteomun God woh nootam uppeantamoooonganoo. Yeuſh wutch ukkuttoo-onganooout yeu kuhkootomuhteaonkaneuoo.

Maſhummeechumue Chriſtianog ſohſumooonaog Godoh.

Pahketeauunate yeu wunnomwayeuonk niſhwinaſh natootomwehteaongaſh.

1 *Toh nauwuttamoo yeu Meechumuonk?*
2 *Uttiyeug maſhummeechumue Chriſtianog?*
3 *Toh unne yeug ſohſumooonaog Godoh?*

Nat. 1 *Toh nauwuttamun naſhpe meechum-muonk.*

Namp. 1. Nauwuttamun wunnetupanatam-we Ariakauſuonk ukketeahogkounit. Wame wunnetupanatamoonk uſſenuk ut wunnetupa-

natogkeeg nkketeahogkounoout tatuppinit mechummuonganit ut wuſſukwhonganit. *Cant* 4. 13,16 *Niſh ne adtammohketeamukiſh Pomegranates Orchards wunnummeechumuoo. Noh wemonog pequoch wuttittammohketeaonganit kah meechitch wemeechumoomaſh.* Wunnamptamoonk tatuppinit meechumuonkanit. *Coloſſianog* wanamptamohettit unnoowadt wunaunchemookaonk meechumuonk neeg ut kenugke *Coloſ.* 16 Kah wame Wunnetupanatamoongaſh hennoneau Meechumuonk. *Epheſ.* 5. 9. *Ummeechumuonk Naſhauanit obteouut wame wamegik.* Nemeckuh *Gal.* 5. 22,23. *Ummeechumuonk Naſhauanit Womonittuonk, wtekentamoonk, wmohteaonk Sepahteonk, Nanauwuſſuonk, Wunneetowonk, Wunamptamoowonk, Quſſuhuonk.* Newaj wunnetowog tatuppinit wunne mehtugquaſh iſh wunne meechumooooaſh. *Mat* 12. 33. Neeg hennoog, *Sampwuſſeae Mehtugquaſh. Iſa.* 61. 3.

2 Matta webe nehenwonche wunnetupanatamoonk qut onch wame wunnetupanatamowe wutuſſeongaſh niſh meechumooooaſh. Wame wunnetupanatamwe Wogkuuweongaſh kah Anakauſuongaſh aſuh anomuteahae uttahnt, aſuh wogkeche wahteauwahuomuk iſh, niſh meechumooooaſh. Uttoh adt wunnamuhkuteyeue wunnetupanatamoonkaneuoo woh wahſhadtau nehenwonche wuhhogkuh. Wunnetupanatamoonk tatuppinit Pomantam-

ooonganit ut wuſſukwhonganit. *Eph.* 2. 1. *Kenau kukketeahetteamwoo*: qut keteaonk wahſhadtau wuhhogkuh nahnaunne naſhpe Naſhauoganaſh. Netaruppe wunnetupanatamoonk ut ketehogkounit nagwut ete wahſhannau wuhhogkuh nahpe wunnanaſhonate aſuhkaue Chriſt kah wunnetupanatamoonk. Nſhnoh teag, ne wahſhadtau wunnetupanatamwe Metah ne meechummuoo. Newaj

3 *Wunnetupanatamwe unnantamooongaſh meechumuooaſh* Wame wunnetupanatamwe wutanakauſuongaſh ut ſampwutteahae wunnamptamwaenuog wuttahhoowout, niſh meechumuoooaſh. Manittoe kodtantamoonk ut wuttahut meechumuoo. Howan unnantog kah natwontog ut wuhhogkat uttoh wutin waapenumunate wuſſohſumoonk God kah miſſinninnue wanegik yeuſh unnantamooongaſh meechumoooaſh Neratuppe David unnantog weekikauonate en oowefuonganit God, Manittoe ukkeſantamoonk wunnummeechuminnoop. Kah monataſh wunne kaſantamoongaſh ut wuttahut wut. Apoſtleum Paul. Thimoty (noh wechog) wahteunk. 2 *Tim* 3. 10. *Kuppamuppe wahteeh nukkuhkootomubteaonk, unne pomantamoonk nukkeſantamoonk* Tapeneam God nauont ut ummiſſinninnumut ſampwutteahae Pogkodtantamoongaſh kah unnantamoongaſh ſohſumwaheonate oowefuonk.

4 *Wunnetupanatamwe Kuttoowongaſh meechumuoaſh.* Noowadt papaume Chriſtoh, wunnetupanatamwe kuttoowongaſh wamooukiſh wuttoonut. *Luk* 4 22. Nenaniyeue kuttooongaſh wutch qomooaſh meechumue Chriſtianog wuttoonut. Wunnegen mehtug wahteauun naſhpe neaniyeue ummeechumuonk. *Mat* 12. 33, 34, 35. *Ayimook mehtug wuttogen kah ummeechumuonk wunnegen Muttoon kuttoomeo nawutch matannuk metabut.* Wunnetou ſohwuttau wunnegenaſh wutch wunne metahhoowae Nompakouunit. Wunnetupanatamwe keketookaongaſh paudtauoncheh Manittoe wekekonoowaongash en Noowaenin kah nootogeg wuttahhoowout, tatuppini. Meechumuonganit. *Prov.* 10 31. *Wuttoon ſampweuſſeaen paudtoomoo Waantamuonk kah Cap* 11 30. *Ummeechummonk ſampweuſſeaen keteae mehtug kah oquohabteadt keteahogkounoh waantam kah Cap.* 15 .4 *Neetskehuwae Meenan keteaongame mehtug*: kah nuttogketamumun papaume muttone Meechumuonk. *Prov.* 12. 14. Yeuoh meechumue Chriſtianuen noh menuhke wutuſſen ne annoqteamwit naſhpe wut Apoſtleum. *Eph.* 4 29. *Ahque ammeo keketookaonk ſohhamoomooutch wutch kuttoonut, qut webene wunnegik wekekonittimeate onk woh wunnetupanatamwaheau neh noetunkqutcheh.*

5: *Wunne anakauſuongaſh meechumoooaſh. Col.* 3.10. *Maſhemeechumeog ut wiſuoh wunnanakauſuonganit*

ſwonganit. Wunnetupanatamwe Anakauſuongaſh aſemukiſh wutch ſampoi matahut kah ſampwe wajeyeuoouk, niſh meechumoooaſh: Peantamoonk, Kuhkoo'omuhteaongane Noetamoonk chippe ponamoonk keſukodtaſh en peantamunate kah wowenemuwonate Godoh, yeuſh wunnetupanatamwe Meechumuongaſh: kah miſſinninnuog naſhpe ummaumachiyeuooaſh wunneteahettit wunaunchemookaongane anakauſuongaſh kah wunnetupanatamwe auwohteaongaſh: yeug wuhnamuhkuriyeuo meechumuog. Newaj wut-Apoſtleum unnop Phillippianoh. *Phil.* 4. 17. *Nul kodtantam mechumuonk wob monatit ut ne ads wuſſukkumauunog.*

Womonittue Anakauſuongaſh wutchumoooaſh; Nanane Magooongaſh netatuppeyeuoouſh. Nahnunne miſſinninnuog naſhpe ummaumachiyeuooaſh aninnumauonate kah wekontamwaneonate quenauhukqunitche wuttinneumoh Chriſt yeu wunnummeechumuoo anaquabit God. *Heb.* 13. 16. *Qut wunnantatteog wunneſen kah magunate newutche ne aunagiſh Sephauſuongaſh God ooſekitteabukquaſh.* Ahquompak moeuwehkomongaſh ut kenugke Gentilſit aninnumauahettit matchekue wunnetupanatogkeeg ut Jeruſalemut, ne Meechumuonk wuttapenamun God. Nawhutch unnantamwog ukketoohamaonk Solomon quoſhae miſſohhamoonk, unnantamwog womonittue anakauſuongaſh nauwutamoomooaſh

tamoonoosh nashpe yeush wuttinnoowaongash. *Cant.* 4. 10. *Uttoh en wunnegen koowomeausuonk neetampas, weetauomog! Uttoh en awe wunnegen koowomeausuonk onk ne wine kah ne asumunkquok kussussequeae pummeash onk wame spicesash.* Christianog netatuppe ussehertit pasuk nogque en onkatoganit neaunak womausue Naumatuonk neit meechumiyeog. Yeu nahnaunne nauwuttamun ut *John* 15. 8. Christ unnont ukkodnetuhtaeneumoh *Mishumeechummook*, yeu nauwuttamun ahche womonok onkatogeh.

Nutomah nahohteeu natootomuhteaonk ne yeu

Nat. *Uttiyeug mashummeechumue Christianog?* Nampohamoonk pahki ut neese kuttoooonganit.

1 *Muttae wunneetupanatamwaenuog, yeug mashummeechumuog*: Missi penowomai ut kenugke sampwutteahae Christianoh papaume wunneetupanatamooongane chippayeumash. Tohkonogque nishnoh wanamptog ohteu nawhutch chippai nishnoh wunneetupanatamoonk, qut onch howan matta ohtauoo nishnoh neaniyeu mishe chippai nishnoh wunneetupanatamoonk neane onkatogkeeg ohtoog. Newaj nawhutch Christianog tatupplnit mukk esut, onkatogkeeg tatuppeyeuog kesukutcheg 1 *Cor.* 3 1. Nawhutch ogqueneunkqussuog mukkie-

suut

fuut, onkatogkeeg wuſhineunk. 1 *John.* 2. 13. Onatuh penowomai Nâſhauanittue magoooongaſh: paſuk wunnetupanatamweyin moocheke aneukomoomoo onkatogeh. Wunnetupanatamoonk paſuk anue miſſi onk onkatogeh wunnetupanatamoonk neane wosketompae ummenuhkeſuonk anue miſſi onk mukkies ummenuhkeſuonk, kah newutche wunnetupanatamoonk meechumuoo, newajeh Noh moocheke wunnetupanatamweyin noh miſhumeechmuoo.

2 *Neeg moocheke wunneſeog, yeug miſhummeechumueg.* Wunnetupanatamoonk wogkuunum wosketompuh wunneſenate. Noh miſſi wunnetupanatamwenin noh kodtantam kah menuhqutchteauun moocheke wunneſenate. Wul. Lordeum Jeſus Chriſt noh yeu Chapterut tatuppinit weenomwuſſippogwut noh moocheke miſhummeechumue weenomwuſſippogoooo ne mahche nnihyeup. Onatuh Jothamee Weenomwuſſippog kah figſuhtug noh meechumû wunne meechumuongaſh niſh Manittoe kah wosketompae metah wekontamwaheoncheh. *Judg* 9. 11, 13. Noh nagwutteae wunneſu. *John.* 8.29 *Nagwutteae yeuſh nutuſſenaſh waſukitteabukqutcheh.* Wanne teag wuſſukkitteaheau Godoh qut ne wunnegen. Chriſtianeum ahquompak neaneyeuoo Chriſtut kah wame neg wechauoncheg ooneneheoog newutche

wutche nagum, yeuoh miſhummeechumeu. Onatuh *Junius* noowau papaume yeuoh neetuhtoe kah wunnetoe *Uſſinob*, weechauont noh papaume howane piſſaumatuonk, nagwutteae nootamup keketookaonk oonetuonk wunneneheoncheh. Yeuoh miſhummeechumuop. Noh moocheke wunneneheont onkatogel: yeuoh miſhummeechumu. Noowadt papaume *Jehojada.* 2 *Chro* 24. 16. *Wunneſu ut Iſrael naneeſwe en nogque Godat kah nogquean wekit.* neg muttae wunneſeog ut uppometuonganoo-out miſhummeechumuppaneg. Wanne howan anue tapenum wunneſenate onk wekikononate oonetuonk miſſinninnuog ukketeahogkounoouh. Newaj noh moocheke aſeneup en quinnuppinonate kah wekikononate ukketeahogkounoh. yeuoh miſhummeechumu. Nawhutch unnantamwog yeu nauwuttamoomooug naſhpe yeuſh wuttinnoowaongaſh [miſhummeechumeog] naſhpe kemeu kah paaſukeu kutuſſeongash wunneſeog mat nuppooe keteahogkounouh, neit God woh ſohſumoooait. Yeuwaj ut 16 *verſet* yeu chapter Noowan Chriſt *Kukkubkinnumaunummoo onk woh kummeechemwoo kah woh kummiſhummeechumimwoo kah woh kummeechemuenganoo nagwutteabteau.* Meechumuonk ne meechumuog Apoſtleſog naſhpe ukkuhkootomuhteaonganoo kah ooſukkuhwhonganoo no pajeh yeu kefukok nnih en wekikononate Moyeuwehkomonk God.

Ongkoue

Ongkoue Nuttonan 3. Natootomuhteaonk

Nat. 3. *Toh unne meechummue Chriſtianog abemuh cheg ſohſumwaheemate Godoh?*

Namp 1. *Newaj meechummue Chriſtianog wahteauwaheaog God ſohſumeemoo:* Miſſinninnuog ſohſumooonahettit Godoh, matta wutayimouh anue ſohſumoout onk mahche n nihyeup newaj yeu noſhkonunkquodt. ooneetuonganoo matta wunnenehikoo Godoh. Nehenwoncheyeue Wuſſohſumooonk God matta wohqukkoano kah yeuwaj noſhkonunkquodt koochteauunottate, qut Chriſtianog maſhummeechumwehettit wunnahtukonean wuſſohſumoonk anaquabit muttaok: wahteauwaheaog God ſohſumoooo. 1 *Pet.* 2. 9. *Onk woh kiewuhteauwahuwemoo wuſſumaongaſh*] *aſuh ummenuhkeſuonk.* Ummenuhkeſuonk God wahſheau ummiſſinninnuog miſhummechumwehettit. Wunnetupanatamoonk aſemuk ut keteahogkotinit, miſſi ummenuhkeſuonk God (yeu wuſſohſumoonk) wahteauwahuan kah wunnetupanatamwe uſſeongash wahteauwaheonean wuſſohſumoonk God. Ahquompak Chriſtian mamunnittu ut agwe onkquahumooonganit, ummenuhkeſuonk God ne naſhpe miſhehteauunk kah wahteauwahuwon eh woweenotumunate kah ſohſumounate ooweſuonk *Col.* 1 11. *Mewhkheag naſhpe wame menuhkeſuonk*, neanag

wuſſohſumoe menuhkeſuonk wawame ſepepahwaonganit & ſepechequnehtamoonk weechewekuntamoonk. Monchanumukquodt naumunate uttoh unne manunne nawhutch Chriſtianog chequnehtamwog ukqutchuaonganoo kah ootamehpunaonganoo: qut yeu wutch oomoo wuſſohſumoe menuhkeſuonganit God menuhkheoncheh wuttahhoowoaſh kah wunnaſhauonganaſh.

Wonk kuttumunge kah noochumwe Miſſinninnuog tapenumwaheahettit naſhpe wunnamptamoonk chadchekeyeuonate kah ſohkomunate Matcheſeonk Mattannit kah Muttaok, wahſheaog wuſſohſumoe menuhkeſuonk God.

Nano, ahquompak howan miſhehteau ut womoauſue kah wunnetupanatamowe anakauſuonganoogut ne naſhpe ogqueneunkquſſu Godut. Jehovah wunnetou kah wunneſu: newaj neg muttae wuneſeog wuttinniinneau. *Mat.* 5. 44, 45. *Wunneſehtok* (noowau Chriſt) *onk woh kenaau wunneechanoh kooſhoo keſukqut*, onk woh kenaau kittinniinnean neane wunnechanoh ogqueneunkquſſuog ooſhoout. kah Muttaok woh naſhpe kenaau naum wuttinnuſſuonk God kah wuſſohſumoe nehenwoncheyeuooongaſh.

3 *Chriſtianog miſhummeechumwehettit oonumeub kah oowauweenomoub God ooweſuonk.* Yeu nauwuttamun naſhpe yeuſh kuttoooongaſh [*Yeu naſhpe nooſh ſohſumwabeau*] yeu woh paudtauomoo oowaweenomonat God. *Iſa.* 60. 21.

Kummiſſin

Kummiſſuninmuog wonk wame piſh ſampweſeaeng-og ootuquanum ne ahkateaomp menutekegane anakauſuonk onk woh wuſſohſumooonit] Yeu nauwuttamun, newutche yeug piſh nutahto waeenodtuonk kah ſohſunoonk. Monang wunnanumaog meechumue Chriſtianoh kah wunnanumaog Godoh wutche nagoh. Wame Moeuwehkomongaſh ut Judeaut wunnanumaog Godoh wutche *Paul* wohtamohettit noh nagum meechumue Chriſtianeuinneate. *Gal.* 1. 23. 24. *Nag nootamwog nob woskhikqueogkup negonde, eyeu kubkootanwehteau wunnamptamoonk ne paguatunkup negonae: kah neg ſohſumoeunaog Godoh ut wubbogkat*: Ne, wutche nagum waenodtumwog Godoh. Wonk *Titus* meechumue Chriſtianiyeup kah wunnegenue Wutapoſtleum wunnanumau Godoh wutche nagum. 2 *Cor.* 8. 16. *Tabutiantamauunaj God nob ponukup ne nan menubke Nanauwontamoonk ut wuttahbut* Titus *wutche kenaau.* Kah yeuwaj wehquetum Corinthianoh maſhummeechumuhkonate newutche monacheg wutche nagumoh woh wunnanumaog Godoh. Kenaau aninnumauog onkatogeh, neg woh ſohſumoonaog Godoh kah monataſh woh tabuttantamooongaſh Godut. 2 *Cor.* 9. 12, 13. Wonk Chriſtianog maſhummeechumwehettit, ayimwog muttaok wunne kenononate kah unnantamunate papaume ooweſuonk God; Neit muttaok woh hennonau wunnamuhkut Manit nehenwonche nagum wunneeton, ne-

wutche wuttinneumoh yeu unne wunnetoog. Yeuoh Manit wunnetupanatamwey uoo newutche wuttinneumoh yeu unne wunnetupanatamwaenuog. Yeuwaj Chriſt noowop ukkodnetuhaeneumoh *Koowequaiyeum wohſumoomooutch ut anaquabbettit woiketompaog wob wunnaumuneau koonanakauſuonganaſh kah wob quttianumau Kooſh keſukqut.*

Ongkoue nutom ayimunate nawhutch Auwohteaongaſh yeu wutch kuhkootomuhteaonk.

1 Auwohteaonk. *Yeu waj meechumue Chriſtianog abche womonitcheg naſhpe God.* Wuſſohſumoonk God miſhoadtu ut wuskeſukqut kah yeu waj neeg moocheke uſſeog ſohſumoononate ooweſuonk ahche womonitcheg naſhpe nagum. Nagwutteanumwog ut oowomoſuonganit ne yeu anoowadt Chriſt. Yeu waj uppeantamoooonganoo teanuk nootam God. Uteoh an wehquetumwog papakodche wuttinninnumauuh: quenau wehquetumwog nootamunjit: Newutche God ahche tapeneam neh ſohſumoononcheh ooweſuonk & ahche womonau uppeantamconganoo. Unnop Lord Jeſus. *John* 10 17. *Newajeh womæuſit Nooſh, newutche nupponum Nukketeaonk onk wob wonk nummeamunnumun.* Yeu wajeh God nawhutch Chriſtianoh anue womonau onk onkatogeh, newutche anue ahche meechumuog kah ſohſumoonaog ooweſuonk

ſuonk ohk onkatogeh. Uppepenamoe womo: naonk God matta newajeyeuoo wosketompa- og wutanakauſuongaſh aſuh wunnetuonk: mat- ta upponumauoh wuttah newutche negonae (aſuh quoſhae) naum wunne meechumuong- aſh nah ut, qut newutche oowomonouh yeu- waj miſhummeechumuog. Webe wutanue oowekontamwae womonuh ahquompi miſh- ummeechumwehettit en oowaeenomaonganit kah en wuſſohſumoooonganit. Miſſinſtinnuog wuttapene muneau maſhummeechumue wee- nomwuſſippogwaſh aſuh mehtugquaſh ut wut- orchardſoout: Netatuppe God. Job miſhum- meechumue wunnetupanatog ut muttaohket na ahquompi, toh unne Jehovah wuttapeneauoh *Job* 1. 8. *Sun kenatwaeuum Nuttinneum Joh, newutche waene bewan wuttinnauoh ut ebkeit.* Woweenodtum God newutch wutohtop nea- niyeue miſhummeechmue wuttinneumoh nea- ne Job. Wonk Moſes miſhummeechumn kah anue ſohſumooonau God onk howan onkatog ut muttaohket noh pomantamup ne pometu- onganit kah miſſi wuttapeneauoh God; neta- tuppe God oowomonuh onk matta woh God kehchittho matchetumauwut wutinneumoh. *Numb.* 12. 7, 8, 9. Nahnaunne wuskenuog maſhummeechumwehettit, miſhe wuttapenau- oh God: netatuppe womonau Chriſt wut- Apoſtleum Johnoh nah papaume noowadt, Noh peiſſiſſu ut kenugke ukkodnetnhtaenuut

kah

kah neeſenechag nab naquit kodtumwohkog nooche kuhkootomau: kah yeuoh ukkodnetuhtaen neh Jeſus womonau. Ahche tapeneam God naumunate peiſſiſſinitche ſohſumononate God: Tohneit howan ohtau peiſſiſſe metug ut wutorchardumut tuhkekomechumuont tapeneamoe wunnauoh. Miſſugkenuk God wekontamoe nauau wuskenuoh nagwutteae wunanakauſunnitcheh.

2 Auwohteaonk. *Wunuhkomoonk wunneſenate miſſi monaneteaonkanuoo.* Matta anue miſſi wunniyeuonkaneuoo onk yeu ſohſumoooononat Godoh: newajeh wunuhkomoongaſh netatuppe uſſenate miſſi monaneteaonganoooaſh. Nummehquontam wunnegenue Nohtompeantog nohnompe wuſſin. Noonuhkomooongaſh nutanue miſſi weenauweetuongaſh. Miſſi tapeantamonit noh auwohkon ut miſiſſe anakauſuonganit wutche God ut kenugke ummiſſinninnumut: kah ahche matchit wutch onate wame wunuhkomoonganit ſohſumoooononate ooweſuonk God. Wunnamuhkut miſſinnin matta nagwutteae mos auwohteam niſhnoh wunuhkomoooonk: newutche God woh momanch ponam ut wunnutcheganit monataſh wunuhkomooongaſh anue onk woh tapenum auwohkonate; neit woh natwontam ut wuhhogkat; uttoh unne neen woh moocheke nuſſohſumoowontam Godoh kah ne uſſitch.

Miſſin

Miſſinninnuog wutch muſquantamoonganit aſuh wutch meyauſue wajeyeukiſh ſekeneamohettit paaſukeu teag uſſenate wutch Chriſt kah wutch ummiſſinninnumoh, nogquodt wuttahhoowoaſh matta pakodtantamoog ſohſumoononate Godoh neane woh aſeog, kah netatuppe uſſenate matta wunnetupanatamoonkaneuoo qut Aninnoowonkaneuoo. Moocheke wunniyeu noh wehkomit chequnehtamunate wutch ooweſuonk kah wunnomwayeuonk God *Phil.* 1. 29. *Kenaau nanoue kttinnumonteaneau newutche Chriſt matta webe wunnamptauonat qut wonk chequnehtamunate newutche nagum.* Wuttamehpunaongaſh matta nehenwonche teagooooaſh, qut webe newutche neit kah niſh naſhpe woh nuſſohſumoounomun Godoh: yeu wajeh 1 *Pet.* 4. 14. *Kehkomitteaog wutch ooweſuonk Chriſt kooniimwoo, newutche ut kutchippiyeunnooout noh ſohſumoooneau.* Miſſi kitteamonteanitteaonk ohtauunate wunuhkomoonk aſuh uſſenate teagwas aſuh chequnehtamunate teagwas wutche Chriſt.

3 Auwohteaonk. *Neeg hemoncheg nehenwonche nagoh Chriſtianoh, qut onch wanne meechumuog aſuh oggubſe meechumuog, matchenebeaog wunniyeue ooweſuonk God:* Qut, woi, tohſuog neaniyeug? Monaog Chriſtianog mehcheeu figſuhtugquaſh aſuh mehcheeu weenomwuſſippogquaſh ut tanohketeaonganit God. ſampooae wunne

wunnepogwaſh adtanneghettit qut matta ana-kauſuongane meechumuongaſh ; kah peyont God askouwompattam meechum qut mat teag miskom webe wunnepogwaſh, (woskeche nont webe ſampooaonk) yeuh papaume woh noo-wau, Tummethahamunach yeug, tohwhutch wuttamuhkomwog ohke. Onkatogeeg webe peſhaauog : wahteauog ummatcheſeonganoo kah uttoh woh wunneſeog ; kah kutchiſſimoog pogketamunate matcheſeonk kah ſampweſenat kah yeuſh peſhauaongaſh : qut onch yeug matta meecheumuoooog aiuskoiantamoe kah wun-namptamoe kah wunnetupanatamoe meechu-muongaſh : matcheneheupanneeg Godoh kah ukketeahogkounouh kuttumungeyeuog : Wa-antatmwaenuog kuhkineaſuog , mehtug peſhau-tut qut matta meechumkout, nuppoo : Neta-tuppe miſſionninnuog ahtauwehettit ummetah-hanittoe wuttamehpunaongaſh kah nooche uſſeog wunanakauſuonganaſh qut onch matta ſampwutteahae quinnuppehettit , momanch kuhkinneauſuonkaneuoo ukketeahogkounouh woh nuppooog micheme. Wut apoſtleum ke-tookkau papaume mehtugquaſh ummeechum-muonganoo uhporeau wanne meechmuooout, neeſit nompe nuppooog *Jude* 12. Wahteauog-ummatcheſeonganoo kah woskeche pogketam-wog ummatcheſeonganoo, qut wonk quin-nuppehettit en matcheteae ummayeuout, yeug neeſit nompe nuppooog. Summamatta nunau-

omoomun

Kehsomun nawhutch uppoohtae peantogkeeg? weike wunne nogquſſeuppanneg, ſohſumoe peantuppanneg, qut yeuyeu uppoopaſſuog, Netaſuppe yeug woh wabeſuog matta wunnamahkutee ohteuhkauſuppanneeg ut Chriſtut, kah yeu waj pogkenoog kah uppoopaſſuog.

Kah monaog ſampwutteahae wunnamptamwaenuog, tohkonogque meechumuog, qut onch ogguſſe meechumuog kah matta moocheke, neane God annooteamwit: wuttahhoowoaſh mecheeooaſh: ogguſſe wunne unnantamooongaſh kah pogkodtantamooongaſh: kah wuſſiffittoonoowoaſh mehcheyeuooaſh, matta numwohtanooaſh wunnegenue keketoohkaongenit; yeu naiſſi matcheleonkaneuoo monaog peantogkeeg; mahſhadtoog mamuſſe hourdaſh, weechaiittuog, qut matta noowadoog, paſuk wellekonoowae kuttoonk: Nux ukkeketookaonganoo neaniyeuaſh onk wutakodchinnont ukkeketookaonganoo, Lord Jeſus tiadche pyont woh wunnatootomauwoh toh papaume weogquttumog? Ne aſeup Chriſt ahquompi ukkodtetahtaeneumoh appuog ut Capernaume wetuonnut, wunnanatootomauwoh Chriſt, *Taagus ne weogquttumog, ne womog, qut ne wuſſuſſinnoneau newutche ne wamohett it weogquttumog Jesus pish maſukkenuk? Mar.* 9 33, 34. Akodchuwontamwog unnonate ukkeketookaonganoo, Sunnamatta moocheke mat wunneheae keketookaonkanoo ut kenugke Chriſtiannut negkuſh-

eoashehetit. ahquompi monaog Chriſtianog moiappuog, ukkeketoohkaonganoo tahnoocheyeuooash wunnegenue wusken noh na wutap wuſiukhum ne niſhnoh ketoohau kah neit ogketamup ooweogquttumoooganoo: kah nootamwehetit ummattamagon keketohkaonganoo, ahche akodchuwontamwog wame. Monaog wunnetowog matta mehquontamwog onk wutch niſhnoh tahnooche kuttooonk mos wunnompagunumwog utoonkatuk muttaohket. *Mat.* 12. 36. Yeug matcheneheaog Godoh naſhpe ummeecheeyeuokanoooo.

Kah miſſinninnuog matta ſohſumooniaog Godoh naſhpe ummamachiyeumaſh, Nawhutch ahtouog mahſhe maumachiyaſh, qut ogguhſe yeuſh weeche wunneteog. Mahtſhadtoog wutch mannootade noſwehteaunnate kah tapeneamunate matche kodtantamoonk: qut woh netatuppe uſſeog ſampwutteahae wutche God noh aninnumauoncheh wame ne wuttahteauneau, neit Chriſt woh miſhe oowoweenomuh majiſh kefukodtut: qut wehkomitcheg en wunanakauſinate, woi, toh ogguhſe wekontamwog magunat: yeug Chriſtianog matcheneheaog Godoh.

4 Auwohteaonk ne wehqueturnoonkamoo. *Menuhkunattuh maſhammeechamuhkonate, nquutche yeuwoj auſſohſumoowontamumun Godoh.* Noh ohtou Chriſtiane metah miſhe kodtantam ſohſumoonate Godoh: *Neit piſh kenaau mukkodtantuhtaneumog*

nahnemunog. *John* 15. 8. Sampwuttenhash nehtuhtaemin Chriſt kodtantam God woh ſohſumoooonit kah yeuwaj wunuhkeſu maſhummeechumuhkonate.

Wonk natwontaſh *t Woh nunnuſhummeechumunun, tohtit yeu nukkodtantamunun.* Nawhutch tapenukeg anue wutuſſenaout onk onkatogkeeg. Nananuwacheg tapenumwog wunneſenate wame ut ohkeit menuhke ſaſamatahwhont matcheſeonk, woh neepau tauwutchaſhaenutunkanit. *Ezek.* 22. 30. Kah woh pohquohwhunau wame miſſinninnuh wutch paguanuonkanit. Matcheſeonk ſaſamatahwhit wame wunniyeuog waj yeu ſampweuſſeae meechumuonk. Kah nohtompeantogkeeg tapenumwog miſhumeechumuhkonate. Noh quanuppinont matcheſeanuh ponquohwhunau keteahogkounoh wutch nuppunate. *Jam.* 5. 20. Kah yeuoh maſhummeechumu. Noh weekitteadt monaoh wunnamptamoooonganit kah wunnetupanatamoooonganit miſhummeechumu. Nohtompeantog noh ushuaenuit ut neg wanamptogkeeg ut kuttooonganit, ut pomuſhaonganit, ut womoauſuonganit, ut naſhanauittoout, ut wunnamptamooonganit yeuoh miſhummeechumu. 1 *Tim.* 4. 12. Kah monaog ukketeahogkou nohwoh ummohwhouh kah piſh micheme waeenomaog God newutche waheopanneg neaniyeue maſhummeechumue Chriſtianeum.

Kah onkatogkeeg Chriſtianog tapenumwog maſhummeechumuhkonate nashpe wunne Uſhuwaonk kah naſhpe uppeantamooonganoo tapenumwog moocheke wunneſenate. Noh moocheke peantam yeuoh maſhummeechumue Chriſtianenoo. Matchekeuenin noh moocheke peantam kah wehquetum onkatogeh peantamunate kah womontamunate kah wunanakauſinnate, yeuoh wunneneheau monaoh onkatogeh, momanch mamuſſe Otan.

Natwontaſh 2 *Askouwompattam God nenawun nummiſhummeechumuhkonate. Iſa. 5. 1. OOwemineahtehomu ahche miſhummeechumue wadchuut. 2 kah ukkenompaditamun woh pauditaomoout weenomineaſh* : Netatuppe God kittinhikqunan : Nutohteuhkonukqunonup ahche meechumue ohkeit. Mogkiyeuaſh monaneteaongaſh nutahtomun. Wanne miſſinnin ut muttaohke anue miſſiyeuaſh monaneteaongaſh ohtauuneau onk nenawun Kah miſſi meechumuonk askouwompatam God wutche nenawun : kah miſſi piſh Nutonkapunaonkanun penuſhaditamog wutaskouwompatamoonk. Tohſunaſh kukkuhkootomwehteaongaſh nunnootamumunonup ? tohſhinaſh Sacramentaſh nutahtomun ? Tohſhinaſh Sabbatoomaſh kah Lectureſaſh ? kah tohſhinaſh nootamepunaonganunonaſh, nukkekomittea. onganunonaſh nummachenanganunonaſh ? yeuſh wuttamehpunaongaſh God uppaudtauo

neau

neen wuttinneumoh onk woh meechummuog anue miſhe meechumuonk. *John.* 15 2. *Niſh-woh Wuttubk ne meechummuuk, ummooſitteaum onk woh moocheke meechumu.* Toh unne God mooſitteau meechumue wuttuhkqunaſh? Naſhpe uppaudtauonaoont wuttamepunaongaſh kah wunnetupanatamwahteau yeuſh wuttamehpunnaongaſh pahkheonaoont onk woh anue moocheke meechumuog en Wuſſohſumoooonganit kah monataſh monaneteaongaſh kah pohquohwuſſuaongaſh nutahtomun. Nawhutch nenawun nuſſohwhunitteamun wutch nuppooonkane wutompekonoowput wutch miſſi woskehettuonganit ketahannit aſuh ohkeit. Kah toh yeuyeu God askouwompatam qut anue moocheke meechum onk mahche nummeechumumunonup. Aſuh matchenaonk kuppaudtunkqun en weenohkee ſquontamut, qut God unnop quſhkiſh wonk en muttaohket kah naumutti kummaſhumeechumuhkonate onk neen woh nuſſohſumooonit.

Nat. Toh mos wutuſſen yeu waj?

Nump. 1. Menuhketeaonk kutohtoongonoonganoooaſh ut Chriſtut, mehquontamook, wanne Chriſt wanne teag nuttapenumoomun uſſenate. *Joh.* 15 4,5 *Neane wuttubk matta woh meechummuoo uſſu, matta ohtanoog weenomwuſſippogwut, netatuppe matta woh kenaau matta appehtuog Neen weenomwuſſippog, keneau wuttuhqunog, Noh appeh-*

tiit

tiit kah neen appetauog, noh miſhummeechumuuh. Kah wut Apſtoletum unnau, *wnh koowetteu-monuwoo nnoh onohkeahettenp wutch nuppunat; woh kuppaudtummanonut meechumuuh ut Godut.* *Rom.* 7. 4. Tohkonogque howan monataſh wunneuſſeongaſh woh wutuſſeu (neaunak woskeiompae wutenantamooongaſh) tohkonogque nohnompu peantam kah moocheke wunneneheau matchekuoh qut onch mat apehtiit ut Chriſtut, wame wutuſſeongaſh matta meechumooaſh anaquabit God. Noh wunnegenue Nohtompeantog, howaneg noowahettit wunanakauſuongaſh niſh mahche wutuſſenaoaſh kah yeu waj nuppoohettit ahche miſſi wutonkquatunk ut keſukqut: yeu unne nampooham: yeuſh wunnamuhkut wunnanakauſuongaſh ſeaohteamukiſh Chriſt oosheonganit. Howan apehtacput Chriſtoh neit wunanakauſuongaſh piſh meechumuonganooooaſh, qut matta ne naneog, matta piſh meechumuoooaſh. Yeu waj wut-Apoſtleum wuſſin. *Phil.* 1. 11. *Numwameechumtog naſhpe ummeechumuongaſh ſampweuſſeonk niſh naſhpe Jeſus Chriſt en wuſſohſumooonganit kah wauſſumaongamit God.* Wanne howan uppaudtauomp ſampweuſſeae ummeechumuongaſh qut naſhpe Jeſus Chriſt kah yeu waj wanne howan piſh wunnonwahteau yeuſh meechumuongaſh tohneit matta appehtiit ut Chriſtut.

2 *Mennuhke kodtantamook wunneſonato wame miſſinnin*

miſſinninnuh. Enomai newaj miſſinninnuog ogguhle meechumuog en ſohſumoononat God-oh, yeu, newutch ahche womonaog wuhhog-kauh. *Phil.* 2. 21. *Wame natinnehamweg nehen-wonche wuttaibeaſh kah matta niſh wadtaumaugiſh Jeſus Chriſt.* Quashodtumwaen moomooskooadt *Hoſe.* 10. 1. *Iſrael mat meechumue weenomwuſſip-pog paudtauan wuhhogkuh meechumuonk.* Noh ahche nehenwonche nagum womonont yeuoh mat meechumue wenomwuſſippog. Miſhumee-chunnue wunnetupanatogkeeg moocheke wo-monaog onkatogeh: Netatuppe *David* wunneſu miſſinninnuh ut nehenwonche uppometuong-anit. *Acts.* 13. 36. Wutohnap wunuhkomoo-ongaſh wunneneheonate wuhhogkuh qut wut-tah ahche kodtantamup wunneſenat onkatog-eh ut uppometuonganit. Netatuppe *Solomon* maſhummeechumue, wekitteau Manittoe wetu alquam weekitteau nehenwonche wetu kah teannk pakodjteauun, *Nehemiah* kah *Mordecai* ahche meehumue wuttinneumoh God kohkon-noowaog wuhhogkauh wunneheonaoont onka-togeh. Ut kenugke Apoſtleſoh wanne howan anue meechumu onk Paul. 2 *Cor.* 11. 23. *Nut-teaſwongaſh natio monataſh.* Kah yeu pakodtan-tamup pannuppe mamuſſe ukketeaonk wunne-neheonat monaoh onkatogeh. 1 *Cor.* 10. 33. *Matta natinnehamoonnate nehenwonche Noonsyeu-onk, qut onnitwongamoo monachog onk wob nag wadchemog.*

Nagwutteae meechumuttub; kah yuh [illegible] moocheke woh nummeechummumun. Noh [illegible] muut nſhnoh keſukod, yeuoh woh [illegible] meechumu: wunnegen, niſhnoh keſukod, [illegible] noh paſuk (aſq'kouit). wehkompoque wut[illegible] hogkuh nampoohamoe wunn[illegible] *Teh woh nutappin yeu keſukok? Teh nuut [illegible] ſhadtauun nutahquompiyeum yeu keſukok? [illegible] keeneſeh onkatogeh yeu keſukok?*

Yeu uſſiih kah mahche natootomatuuk [illegible] nameh kutahquompiyeum matcheewo [illegible] ſhadtauan, neit kepſhauſh anaquabit God kah mauſh kah noowaſh, Woi Lord noowanteauuh paſuk keſukod. Nuttogketam papaume netuhete penoowohteaut noh yeu wuttinneheau: [illegible] anue moocheke Chriſtianeuoo woh [illegible] wunneſu, uttoh adt peyont, uttoh [illegible] anit apit, woh wunneſu. Sondin [illegible] yeu unne ahche meechumue [illegible] nagwutteae ukkod kutche keketo[illegible] keketoohkaonk moocheketeau[illegible] aſuh Wunnetupanatamoonk. [illegible] naſſiit woh wunneſu naſhpu [illegible] wuttah moochekit nompe [illegible] woh neen nutuſſeauſhon wuſſoh[illegible] ſun wanne teagoooo, ne woh [illegible] God kah ummiſſinninnuh? Nux, woh [illegible] aneuoo, woh menuhke uffu, [illegible] muſhonate onk wame ne wutu[illegible] chumu en Godut. wunne wuttenant[illegible]

papaume

papaume God woh nagwutteae aphetticheh ut wuttahut. Nuttapenum kuttinonnate paſuk, noh tapenum noowonate, piuk kodtumoo, wuttenantamooongaſh mihyeupaſh ut nuttahut niſhnoh hour, tohneit mat'a koneon. Woh nunnatwontamuuun papaume God, meetſeog wodtattamog, adtoaeog, kodtawompaſeog kah niſhnoh teag uſſeog. Pahke kodtantamooongaſh ſohſumoononate Godoh woh nohnompu numwohtaaſh nuttahunonaſh niſhnoh keſukod. Yeu wuttinne wame ne uſſeog piſh meechum kah neit piſh nummiſhummeechumuuun.

4 Penamuttuh anaquabeog amie wunnetoe kah miſhummeechumue uſhuwaongaſh. Jams. 5. 10. Neematog, Manittowompaog nag kenoonukqueagig ut eowefuonganit Lord, nag neenimoh watch uſhuwaonk, Yeuh papaume nutogketamuuun ut wuſſukwhonganit, natwontamook uſhuwaonganoo kah menuke uſſek neh wutogqueiſſineat, Kah yeug wunnetooog neh nehenwonche nenawun noowaheomunnonup aſuh nunnootamuuunonup nehpapaume. Yeuwaj ogketamunnate uppomantamooongaſh wunnetoe wuttinneumoh Chriſt miſſi wunnegen, newutche kutogquehteaunukqun yeuut wunnegenne meechummuonganit: qut nahnaanne ponumuttuh anaquabeog uſhuwaonk Jeſus Chriſt, kah kodnehtuhtauttuh wutch nagum. Ahche wunnetooe wosketompaog monanch matcheſeog

kah newaj yeug matta ushuwaongaſh pannuppeyeuooaſh, qut Chriſt wame wuhnanakauſu kah matta matcheſu ut niſhnoh teag. *Acts.* 10. 38. *Noh papomuſhau kod wunneſu ut niſhnoh ajeuonganit uttoh adt peyont wunneſh kah wunnummeechumu.* Mehquontamuttuh yeu Ushuwaonk. Howan noh Chriſtianeuoo onkapunnat weeche qutchuwaongaſh: woskeheahit, uſhpunamit ut muttaohket kah tokonogque Matchetowog ukkod nuſhouh, qut onch natwontaj en wuhhogkat, Toh Chriſt woh unneheau ut agwe neaniyeue qutchuwaongaſh. Woh nutuſſen ne aſit Chriſt. Kah wehkomit howan wunanakauſinneate wutch Chriſt, Natwontaj, uttoh an Chriſt woh unneheau yeu wutuſſeonk en ſohſumoonganit Wutooſhimau: Kah neaniit Chriſt ut muttaohket netatuppe neen. Niſhnoh paſuk uſſoweſu wuhhogkuh Chriſtianeum; qut 1 *John.* 2. 6. *Noh anoowadt Nutapehtau noh woh ne wuttin pomuſhon neyanc pomuſhanit*: Yeu wuttinne woh nummiſhemechumumun kah woh nuſſohſumoonomun Godoh.

Wunnegen

Wunnegen nishnoh pasuk nuppasoosukauonat Godoh.

Psal. LXXIII. 28.

Qut neen, wunnegen nuppasoosukauonat Godoh.

NEESINASH mashe wunnomwayeuongash yeu ut *Psalmut*, nish nashpe yeush kuttoooongash wehquossumoomooukish.

1 God wunneneheau wuttinneumoh, tohkonogque monatash matchukish ummiskomouh ut muttaohket. *vers.* 1. *Wunnamukkut God wunneneheau Israel neeg pahketeahoncheg.* Tohkonogque monatash wutonkquommomoongash, qut onch God neh wunneneheau ut wame. God woh wunneneheouh kah matta ukkod woskeheouh nashpo qutchuaongash nish onkapunanutcheh. Kah God ne wuttinne wunneneheon ummissinninnuh, mos wunnegen yeug uppasoosukauonaout God.

2 Onkatog masohwhut yeuut *Psalmut, yeu.*

Tohkonogque Matchetowog (neg penuwohteappuog wutch Godut) yeuyeu wunnaiyeuog , qut ohch matta pish sepeyeuoash , pish pagquamuog. vers 27. Ne wutche kusseh neg noosukkongqueameg pish paquanuog, nag kuppaquanopaneg, mamussitcheg wutch kuhhogkat, Kah yeuwaj wahshadtau wunnegen pasoosukauonate Godoh kah na nagwutteohtauunate: newutch matta woh matchiyeu neh weechauoncheh Godoh kah matta woh wunniyeu neh wanne oo Christeuoncheh. Kah *David* noowadt wunnegen nuppasoosukauonate Godoh, Neese nauwuttamun.

1 Nehenwonche nagum menuhke ukkod pasoosukauan Godoh.

2 Tohkonogque moocheke chippai woskotompaog matta pasoosukauooog Godoh qut yeug yeu woh wuttinheoneau, woh nameh-teauog wunnegen netatuppe ussenaont.

Kuhkootomwuhteaonk yeu.

Ahche wunnegen nishnoh missinninnuh pasoosukauonate Godoh.

Yeu neesinash Natootamwehteaongash.

1 *Uttiyeuh neh pasoosukauont Godoh?*

2 *Toh unne wahshadtau wunnegen netatuppe ussenate?*

Nat. 1. *Uttiyeuh neh pasoosukauont Godoh?*

Namp.

Namp 1 Noh uſſoowunuk wutch matchetoe Ahenniyeuonganit en wunnetoe ahenniyeuonganit, yeuoh uppaſoochewunit Godoh. Howan woh paſooſukom Godoh matta webe anakatſuonganit qut ut ahenniyeuonganit. Matcheſeaen chippappit wuteh Godut. Yeuwaj Matchetowog hennoog, *Noadtit apiteheg. Eph* 2. 13. Kah mohtompohſhaenin nooosukau. *Luk.* 15.20. Matcheſeonk noadtit chippunnau miſſinninnuog ukketeahogkounoh wutch wunniyeue Godut: qut naſhpe ſampwutteahae aiuskoiantamoonk wonk paſoowunitcheg Godoh. *Luk.* 15. 18. Unnau mohtampohſhaenin, *Nuoomohkem, Nummonchem en Nooſhut.* Noh aiuskoiantam, au Godut, Yeuwaj Aiu-koian amoonk ahennit paſooſukauaonk en Godut. *Jams.* 4. 8. *Paſooſukok God kah kuppaſooſukunkem: pahketeaook kunatcheganeoaſh kenaau matchoſeanneog kah pahketeaook kuttahbeoaſh kenaau wineeſumotamogiſh.* Wutapoſtleum kukkootomauadt nawhutch matcheſeongaſh, nohtinnau Aninnumoadtuonk wutch wame, Aiuskoiantamoonk ne weſuonganuhkontam paſooſukauaonk en Godut. Pahkhetteaonk wunnutchegaſh, wutahhohpooonk wuhhogkaouh kah onkatogeh. Negonne mos wunnohteaonkaneuoo ut naſhaue God kah miſſinninnuh aiquam piſh weetomaonk. *Amos* 3. 3. *Sun web neeſuog weechaittuog tohmeit matta mahche wunneewahettit.* Kenaau kah Neen (noowau God) mat noonowadtuoothun

wadtuoomun kah newaj matta woh nooweetuadtuomun? Matcheleaen matwomu Godoh, qut noh ſampwutteahae quanuppeit wunnohteahuwonit Godoh: paſoochehetteonit naſhpe ooſqheonk Chriſt. *Eph.* 2. 13. *Kah wetatuppe peyau Wutooſhimau. vers.* 18. Miſſinninnuog paſoochehetteacheg paſooſukomog Godoh. Yeu wunohtauun quenohtag nooweetomaonganun weeche God.

2 *Miſſinninnuog petutteahettit oonoowaonk weeche God, neit uppaſooſukauoub.* Yeug ahenitcheg weechaiyeumonate wuhogkanh en Jehovahut *Jer.* 50. 5. *Iſa.* 56. 6. *Neg penuwohteaog wutch oonoowaonganit ahennitchg wanne wamanittoomonate. Eph.* 2 12. *Kah noadtit appineate. Acts* 2. 39. Qut neg wunnoowahetteuppanneg Godoh ahennitcheg paſwappineate Jehovah *Iſa.* 57. 19. *Nukkezteoh uppweechummuonk muſſiſſitteau, Wunohteaonk, Wunohteaj noh noapit kah noh paſootapit,* yeu nauwuttamun noh *Jewſit* kah noh *Gentilſit.* Paul unnantamup yeu wuſſukwhonk noowadt. *Eph.* 2. 17. *Chriſt peyau kah kukkootomwehteau wunehteaonk kenaau, noappeyogiſh*] yeu nauwuttamun *Gentilſog* penuwohteaog oonoowaonganit, kah neg paſwopitcheg] yeu nauwuttamun *Jewſog*, yeug paſwoppanneg Godoh newutche oonoowaonk; yeuwaj Wunnaumonuh *Iſrael* anue paſwoppanneg Godoh onk onkatoganaſh wutohtinoneaſh ut muttaohket *Pſal.* 148. 14.

Wunnau

Wunnaumonuh Iſrael, miſſuminnuog paſooſukdunuh. Na woskeche wunnoowaonk weeche God; yeug tohkonogque wunamuhkut noappeog wutch Godut, qut ohnch poſwappeog newutche naumooe wuttinniyeuonk. *Jer.* 12. 2. *Keen kuppaſoocheyeuoo wuttoonoowout qut kenauooſukom wuttoonnuſſoouh.* Kah na anomutteahae wunnoowaonkaneuoo; Miſſinninnuog maghettit matta webe ooweſuonganoo qut wuttahhoowoaſh en Godut, ſampwutteahae quoſhoncheg Goduh kah pogkenoncheg wame onkatogeh ſontimouh kah womononche newutche nagum. Yeug paſooſukomwog Godoh neg woh ſampwutteahae noowaog neane noowadt ut *Iſa.* 26. 13. *Woi Jehovah Nummanittoomun, onkatogeeg Sontimoog chabiſſitcheg onk keen nanawunukquunnonuppanneg, qut naſhpe keen webe nummishamumun Kooweſuonk.*

3 *Miſſuminnuog wauſſumahettit Godoh, neit uppaſooſukauouh.* Wunnegen nuppeyonate wauſſumaonk Jehovah. OOwetomuaonk God nahnaunneyeuoo uttoh wauſſumit: kah nahnaunne paaſukeu wauſſumit. *Exo.* 20. 24. *Niſhnoh muttit ayimun mehquontamunate nooweſuonk na piſh kuttit peyaonun.* Paahettit miſſinninnuog wowuſſumonate, ahennitcheg moianonate waeene yeuoh Manit noh wuttinneumuhkauaog. *Pſal.* 89. 8. *Manit miſhu wabeſuonou uppmukkinneimpanoowout wunnetupanatamwog kah ukquehtiaumunaonk*

naout wame neg quanapapitcheg. Yeuwaj ſephauſuenuog nooadt nahnaunne ahennitcheg paſooſukauonate Godoh newutche nagwutteae weogkehtaunnean wunne wutuſſeonganoooaſh. *Ex.* 19 22. Sephaumauwaenuog paſooſukauahettit Jehovah wutuſſeonganoo Manittoe wutanakauſuonkaniyeup. *Ezr.* 44. 15. *Nag piſh nuppaſooſukemkquog noowowuſſumukqunaout kah nag piſh neepoog ut anaquabeh wuttinnumunkqunaout wees kah muſqueLeonk wuſſin Lord Jehovah.* Paahettit miſſinninnuog nootamunate wuttihnoowaonk neit paſooſukauaog Godoh: Paſooſukkomwog ut anaquabit God woh nootamuneau hohpaeu kah quttianumoe, newutche peyaog anaquabit mat wohkukquſhinnoe. Mamuttanittuonk. *Eccl.* 5. 1. *Nawawontaſh kuſſeet*] yeu nauwuttamun, quttianumoe uſſiſh, newaj ut kenugke wutchepwoiyeue wutohtimoneaſh, poskinumunate muſſeet ne nan nauwuttamun onk poskinumunate uppuhkuk ut kenugke nenawun. Nekuhkinneaſuonk hohpaeu quttianumoonk: petutteaan weekit God kah moochcke nanawehſitaſh nootamunate onk magunate wuſſephanſuonganoo mattammogwog. Yeuſh kuttooongaſh wahſhaaſh, nootamwehetit miſſinninnuog wuttinnoowaonk, neit paſooſukomwog Godoh, peyaog weekit kah paſooſukauunneau ut anaquabit. Wonk ut peantamoooganit miſſinninnuog paſooſukauaog Godoh. *Heb.* 10. 22. Ahtoog neaniyeue negonne

negonne ſephauſuaenuh, *Paſootſhadtuh naſhpe ſampwettahaonk, kah pahkoowahteaoe wunnampetamoonk.* Yeu nauwuttamun, ſampwutteahae peantamauotuh God, pahkoowahteaog God woh kuttapeneunkqun newaj Jeſus Chriſt. Peantamoonk ahennit natauwaheonate Godoh. *Iſa.* 26, 16: Chohchunkquttahhamunate ooſquontamut. *Matt.* 7. 7. *Chohchunkquttahhamook kah koowoſhwunnumonteaneau.* Naſhpe peantamoonk miſſinninnuog chohchunkquttahhamwog keſukque ſquont. Peantamoonk ne kuhkuhqueonk Godut. *Pſal* 25. 1. *Kuttahſhinumauſh, woh Lord, nukketeahogkou:* David noowadt, *wunnegen neen nappaſoofukauonate Godoh,* nauwuttamun wunnegen nunnootamunate wuttinnoowaonk God kah nuppeantamauonate.

4 *Miſſinninnuog weechoobamauhetttit wuhhogkaouh moeuwehkomonganit kah uhmiſſinninnuh God, neit paſoofukauaog Godoh.* Manit nahnaunne wutayimun ummoeuwehkomonganit. Newaj oowefuonk yeuoh ayeuonk, ne Jehovahſhammah Jehovah na wuttippin, *Ezek.* 48 *ult.* Manittoe Moeuwehkomonk ne wek; netatuppe ne nannahſe, Moeuwehkomonk ut *Epheſus* ne wek pomantamwae God. 1 *Tim.* 3. 15. Niſhnoh Moeuwehkomonk wunnetupanatamukomuk newaj Manit na ayeu. *Pſal.* 26. 8. *Noowonawam ayimeate kekit-kah ayeuonk uttoh ohtaſ kukquttianumitteaonk*: yeu nauwuttamun,

God nagum (noh miſſohwhut naſhpe ooweſuonk, quehtjanumoonk kah ſohſumoonk kah mamuttanittuonk) kah ayeu ut wunnetupanatamukkomukqut, na woh naumun. *Pſal.* 27. 4. *Paſuk nukkodtantamau* (nahnaunne) *jwoh nutoi wekit Jehovah, tohſohke pomantam,* naumuh nate ooneſeonk Jehovah kah nuppeantamunate ut wuttempleumut, Manit wunnaeihtauoh wuhhogkuh ut ooneſuonganit neh apitcheh ut wekit, kah natootomaunegeh. *Pſal.* 63. 2. *Naumunate kummunukkeſuonk kah kuſſohſumoonk neane mahche nawunnop ut wunnetupanatamukomukqut.* Niſhnoh pahke kah wunnamuhkutee moeuwehkomonk ne wunnetupanatamukomuk, uttoh Manit moocheke woh naumun: *Papaumuſhau naſhaue neſauſuk adtahſhimmoogiſh Golde wequantegamihtugquaſh.* *Rev.* 2: 1: Wunnetoe ukkuhkoowaongaſh afemukiſh ut moeuwehkomonganit nahitteamooaſh wuſſohſumoonk God. Neanoowadt. *Cant:* 1: 4 *Ketaſſoot nuppaſook ut wutchambeemut kah Cant:* 2: 4 *Nuppaſook wineikomukqut.* Wunnetupanatamwe kuhkoowaongaſh God niſh Chriſtooe chamberſash kah ummoeuwehkomonk ne oowinekomuk, uttoh aſſamau kah miſhadtuppoowaheau ummiſhaninnuog ukketeahogkounouh. Kah yeu netatuppoveuoo nahnaunne ut ummiſhadtuppoonganit Chriſt ne kuhkoowae chachaubenumuk webe ummoeuwehkomonganit. Na ut wanamptogoog ahche paſooe paſoonkomwog

Godoh

Godoh onk tapenumwog yeu ut muttaohke Na Manit woh wahteauwahuau wuhhogkuh kitteamonteanitteae ukketeahogkounouh, neh wunnamptamowe wuttinneumoukauonchen. Ahquompak *Joſeph* kah weematoh noeu meetupanneg kah wuttattamuppanneg ut ne nan wetuomut, neit womoauſue ooweetaumooh kah nutatuppe nnin Chriſt kah wanamptogeg moaihettit ut miſhadtuppoooonganit Chriſt. Chriſt apit ne nan wetuomut kah ne nan wut-tableumut na yeug appuog.

5 *Miſſinnimmog wunnanakauſuabettit, neit paſoofukomwog Godoh.* Yeu miſſi wuſſikitteaheau Godoh kah moocheke wunnenehikqun nukketeahogkounuh: yeu chippeu wunnamptauwaenunt. Na woskeche paſooſukauwaonk Godut, kah yeu unne eiantukiyeuog woh paſooſukauaog Godoh. *Mat.* 15. 7, 8. *Kenaau eiantukiyeuog, wunnamukkut* Iſaias *quoſhae miſſobhamup papaume kenaau, nquwadt Yeug miſſinnimmog nuppaſooſukonkquog wuttoonoo kah nukquttianumukquog naſhpe wuſſiſittoonaſh, qut wuttahhoowoaſh nunnaooſukonkqunaſh.* Wonk na anomitteahae paſooſukauaonk Godut kah yeu wutch eiantukiyeog penuwohteaog. Woh peantamwe uſſeog qut matta ooweetomauh Godoh uppeantamweſeonganoout. Yeu anomitteahae weetomaonk weeche God ne anomiyeue wutuſſeonk wunnetupanatamoonk ne

aſhpe keteahogkou uſſoowuttanup nogque en Godut. Keteahogkou noh ahchuwontam kah tetequſhin Manittoe ooweetomuaonk : yeuoh uppaſooſukauouh. *Pſal.* 42.1,2. *Onatuh ſaukuſſit aiyomp ut ſepuiſſit, netatuppe mukketeahogkou wuttin ſaunnaumun wutche keen woi God! Nukketeahogkou kukketoon Godoh, pomantamwae Godoh, uttoh aquompe woh peyeam kah woh nummit anaquabit God?* Keteahogkou womononk kah nontweaumont ooweetomonate Godoh, yeuoh ooweetomoh. *Iſa.* 26. 9. *Naſhpe Nukketeahogkou kukkodtamumuſh nukkonaen, nux, naſhpe Nunnaſhaonk nuttinnomiyeumut nompeau kenatinneawhuſh.* Womononate kah tapeneamunate Godoh, yeu paſooſukauonate. Womonaonk monchanatamwe paſukquintean. 1 *Joh.* 4. 16. *Noh appehtonk womonittuonk appehtauau Godoh kah God wutappehtauoh.* Noh moocheke womonont Godoh, yeuoh moocheke ooweetomauouh. Wonk noh aiuskoiantam, yeuoh paſooſukauau Godoh. *Pſal.* 34. 18. *Jehovah uppaſooſukauoh mahog pohſhunk wuttahhou.* Noh ſampeoadt ummatcheuſſeongaſh pohqſhae metahhut paſooſukauau God kah God uppaſooſukauoh. Wonk noh wunnamptam, paſooſukauau Godoh; onatuh pannoowohtamoonk ne Amaeonk wurch Godut. *Zeph.* 3. 2. *Matta pahketanumbou Jehovah, matta paſooſukauoou Uumantittoomoh,* netatuppe noh ſampwuuneahae wunnamptam Jeſus Chriſtoh, kah wunnamptamoe

nanptamoe peantam yeuoh paſoofukſuul Godoh.

6 *Noh nagwutteae wſewetog Godeh, yeuoh paſoofukauau Godoh.* Wunnegen nummoſoggue-tauonate God: yeu ahennit papomſhaonk weeche God kah weetomonate God. 1 *Cor.* 7. 24. Yeug nagwutteae ahchue uſſeog ne unne ponnuſhonate onk matta woh muſquanumbean Manit, tapeneam God wunnog-skanonaout kah oowectomaout. *Iſa.* 64. 5. *Noh kenogkan weekontog kah aſit ſampweuſſeonk.* Yeu-waj Lord Jeſus unnop. *John* 14. 23. *Weeketeonp wemoauſit woh nanawehteau mat innawaongaſh kah Nooſh eonpoinonnh kah mos nappaſaunoau kah noowectomoau.*

Onkoue nutonan.

2 Natoptamwehteaonk.

Teh anne wahſhatean ahnnegen nſinnoh paſuk wiſſinnonnoh paſoofukauate God?

Nanp. Nawhtuch natwontamoonganſh pah-ke oowahteauwahteaunnaſh yeu wunnomwa-yeunnk.

1 *Chippeinate wutch Manitout abchu wahuk: yeuwaj paſoofukauaate abchu wunnegen.* Annonh-kauinneate

kanitmeate wutch Manittoout ne uhqueneunk: quodte teag. *Hoſ.* 9. 12. *Miſſi wutonkapunaonganeo neg amaehtauoog.* Anue miſſi onkapunaonk matta mahche nmihyeup kah matta piſh unnanoo. Nepauz aſſooſum, neit pohkenaiyeum nompe peyaumoo. Moocheke chippai ſaſamatahwhuttuonk pauſhonitchg Angelſog ne michemohtae wutchippunnumoooonkanoo wutch anaquabit God, kah wutch womoauſuonganit yeuoh Manit noh ukkezheoh nagoh. Yeu wutch keſukoadeamoe *Cain* nunnukſhau, unnantog nuſſaſamatawhutteaonk anue miſſi onk woh wadskinnum. *Gen.* 4. 13. kah tohkaj? *vers.* 14. *wutch kuhkeſukqut piſh wuttattaſhit.* wunnamuhkut neg awakompanacheg ut chepiohkomukqút matta anue miſſi ſaſamatawhoog onk yeu unne. *Mat.* 25. 41. *Amaeihtaegk mooompagunumonteaogiſh machene noetaut.* Negonne kah ahche neuantamwe kuttooonk ne ut unkqueneunkque Pakodtittumoooonganit, yeu AMAEIHTIEGK. Ahche miſſi Chepſhaonk ne kuttooonganit onk ut wame chepiohkomukque nootaut kah Briniſonut. Ut Manittoe ukkitteamonteanitteaonganit ne keteaonk. *Pſal.* 30. 5. Kah oowomoauſuonk moocheke wunnegen onk ne pomantamoonk. *Pſal.* 63. 3. Newaj pogkenittinnate yeu wutch oowomoauſuonganit anue machuk onk ne nuppooonk: kah yeu ne unnanoo, neit weetomonate Godoh ahche miſſi wunniyeuwonk

(aſuh

2 *God nahnaunneyeuoo wunnegen.* Mogki-yeuaſh keketookaongaſh ut kenugke waan: tamwaenuut, uttoh ne nahnaunneyeuoo wunnegen? *Auſtin* noowau Neeſe paſukooooog kah ſwoſuk tahſhinchag kah ſwoſuk tahſuog unnantamoongaſh ut kenugke nukkone *Philoſophers* papaume nahnaunneyeue wunnegik: qut nenawun nuppahteanuttamunan, God webe nahnaunneyeuoo wunnegen. Wuskenin Puppohſoot ut wunaunchemookaonganit matta wahteanoo Chriſt Godoooo kah newaj ahquompi ooweekomuh Wunneetou, Chriſt wuttinuh. *Mat.* 19.17. *Tohwutch uſſeau Wunnetou, matta bowan wunneton nont paſuk God.* Wanne howan nahnaunneyeuoo wunnetou nont webe God. Noh mat wohkukquoſhinoe wunnetou: noh wame tapenumooe Godoooo; ooweſuonk *Elſhaddai*; yeu nauwuttamun, Manit noh wame tapenumooonkaneuoo. Ut wuhhogkat wamut tapheonate nehenwonche mat wohkukquoſhinoe Nagum kah anue onk wamut tapheonate wame oowaaſineg. wamut ut Godut tapheonate wame ukquenauhikooongaſh kah ukkodtantamoóongaſh miſſinninnue ukketeahogkonnoh. God papannuppeyeue wunnegen: God wame wanegukiſh obtau ut wuhhogkat. Tohneit God nuttaihe, noſhkonunkquods neen nukkuttumungeyeuun. Yeu

Ennomai

Ennomai newaj *Jacob* unnau. *Gen.* 33. 11. *Noowameit. Feſhli Col.* newutche Wutahtoooonk ut Godut. Tohkonogque keteahogkou wanne teag wutohtau nont webe God, qut ohhch, wamut ohtau, nux, wame ohtau. Wame woskeche wanteaongaſh nukkumme God woh wutonkquttauoh. Yeuwaj waſſin Chriſt. *Mark.* 10 29, 30. *Matta howan wunnukkodtumoo nuun, aſuh weematoh, aſuh ummiſſeſoh, aſuh oohoh, aſuh ohkaſoh, aſuh ummittamwuſſoh, aſuh wunneechanoh aſuh wutohkeaſh wutche neen kah noonaunchemokaonk qut piſh attumunum nequt paſukooe tahſhinnuoout yeuyeu yeu ahquompak.* Toh unne? Yeuoh piſh ohtou nequt paſukooe tahſhinnue anuee wekontamoonk ut Godut onk wame yeuſh tapenumunaoaſh ayimunate. Noh nahnaunneyeuoo wunnegen, yeuoh wame yeuooe Wunnegen. Howan wanteunk muttaohkee wutohtoongaſh, paſooſukauont Godoh, woh wunnomwaiyeue noowau, Matteag noowanteaaun kah woh wekontam ut agwe wame onkquonnumoe oſoowunnumoooonganit kah oowanteaonganit. *Hab.* 3. 17, 18. *Tohkonogque Figſubtug matta peſhauanoo kah wetnomwuſſippogwoſh matta mechhmunooaſh, Olive kiakauſuunk panſhunk kah obteubkonaſh matta metchumunoog, Fleck tummetahwbut wutch foldut kah matta kowaſhimmoo ut ſtallſut, Qut ahtch noowekontamoouin ut Lordut, noowekontamoouk nowadehanuwae Manittoom.* Kuhkinneaſuh utoh nanoahſe

Quoſh

Quoſhodtumwaen ketoohkau, papaume figſuh-
ug, oliveſuhtug, weenomwuſſippõog, ohteuk,
uſſockſeum, kah wutherdſeum: tohneit paſuk
yeug woh penuſhau, onkatog woh wutanin-
umunkqun, qut (noowau) yeuſh penuſha-
oncheh, nux, wame teanteagquaſſiniſh ut mut-
aohket tohkonogque woh penuſhaaſh, qut God
matta woh panihunk micheme kah yeu wa-
mut Wekontamooonk newutch Wunniyeu-
onkanoo Wutohtoonk ut Godut.

3 *Noh paſooſukauont Godoh piſh pohquohwhunau*
wutch matchitut. Prov. 18 10. *OOweſuonk Je-*
hovah mewuhkonkonous: ſampwuſſeaen na uſſiſhau
kah nanawiyeu. Ut matche wutohquompiyeu-
mout, God wunnemeheau Iſrael. *Pſa.* 73. 1.
opunadi toh kod uſpunai yeu ut muttaohket,
neg paſooſukauoncheg Godoh piſh wunniyeu-
og. *Eccl* 8. 1 Wunnamuhkut noowahteoh
iſh ooniyeuwontamuneau neg quoſhoncheg
Godoh. Neeg ooweeche paumuſhoncheg God-
oh momanch monchanatamwe wadchanoog
euut muttaohket, Netatuppe nnih *Noah*, God
uttinuh, *Gen.* 7. 1. *Peyauſh keen kah wame ne-*
dtahſhimeog en Arkut newutche kenauſh ſamp-
wuſſeaenin ut anaquabeh, yeu pometuongauit. Kah
etatuppe *Jeremiah* Quoſhodtumwaen wad-
hannop: Maſukkenukeg ukkodnuſhouh, qut
od wuttadtahſhuh: Neepau wadſik Jehovahut
h God uppohquohwhunuh. Kah ne wutin-

heau nonompu wuttinneumoh neh oowunnitteahukqutcheh. *Pſal.* 46 1. *Kenupanittoaſſa wuttamehpunneaumuk.* Piſh wutadtahſhouh wutch uppehtuanumpoonganoo wosketompaog aſampamukquodtit ut anaquabit. *Pſal* 31. 20. *Kah kemeu oowadchanouh ut aſampamukquodtut wutch menanue penuanittuonk.*

Wonk piſh ahtauog Naſhauanittue wadchanuwaongaſh. Manit piſh uppohquohwhunuh wutch niſhnoh matche anakauſuonganit kah piſh oowadchanuh ut keſukquie ketaſſootampoonganit. Chriſtian neuantog anomitteahae wuttamehpunae wunnantampoonganit Paſoo-ſukauont God piſh attumunum aninnumoadtuonk. Netatuppe nnihyeup weeche David. *Pſal.* 73 2. *Nuſſeetaſh anog toowequſhimeaſh,* newutche uppanpoowohtamoe wuttenantompoongaſh qut au wunnetupanatamwekomukqut kah na peantamoe paſooſukouont Godoh kah nootog wutt'nhoowaonk ſohkom ukqutchuwaongaſh kah anue menehkhean ut Manittoe ummayeuout. Wame ukqutchuaongaſh yeu wuttinne wohkukquoſhik, anue pahke namehteau wunnoochumweſuonk kah anue pahke naum Manittoe kitteamonteanitteaonk: yeu wuttamhouam naſhpe uppaſooſukauonate Godoh.

4 *OOwetomaonk wreche Godut ahche wrekon kah tapeweunkquodt en wunnetupanatamoaeuut,* Tohkonogque Matchetowog matta netatuppe unnantam

unnantamwog, newutch mo yeu waheunkig, qut neeg wahteunkeeg uttoh ne en wetomonate Godoh, nameheaog ne weekok kah tapeeunkquok ne matta woh maſhumuk. Yeuwaj *Dovid* wuſſin, *Pſal.* 84. 10. *Paſuk keſuk kekoowont negowne wunnegen onk nequt muttanongánogkodtaſh.* Wunne nampooham paſuk Proteſtant, Papiſtuog ukqutcheouh nukkodtumunate wunnomwayeuonk kah papiſteuinnate quoſhomoncheg. Teagquaſh? qut nampooham, Yeuoh wosketomp teagquaſh ooweeche awakompanaitch; Noh matta anue miſhoadt paſuk hour ooweetomaonk weeche God onk wame gold kah ſilver ut muttaok. OOwetomaonk weeche God, nootamunate wuttinnoowaonk ahche wekon. Yeuwaj Meeuwehkomonk ketoohkau papaume Chriſt, wutanue wekon. *Cant.* 5. 16. Quoſhodtuonk ponamauut ut keteahogkounit naſhpe Naſhauanit God, uttoh unne weekog yeu? kah howan apit miſhe pohkenaiyenut kah moocheke, chanantam uttoh ne oonenniyeuonganit, aſuh chanantam papaume peantamweiconk; qut Nawhuch wuttinnoowaonk God oowequanantamouh kah wuſſampwewuttauun, uttoh wekog yeu? kah toh unne Taphettuonk ut ukketeahogkounit. *Pſal.* 19. 8, 10. *Ukkuhkoowaongaſh Jehovah ſampwaeoaſh wekontamwahteunk metah, anue weekog onk, howy kah howy comp.* Kah peantamoe ooweetomuwank weeche Godut.

weekon. *Iſa.* 56. 7. *Noowekontamwahsoog ut nuppantamwaekomuhqut.* Nawhutch wunnantmonuh God namehteauog nuttinnoohque weekontamoonk kah taphettuonk naut onk yeuwaj wanantamwog wutonkquommomoonganoo. Wunnetou poſekinont mukkieſoh neh ahche womonau, mahche kemeu peantamup Godoh wekontamoeuneunkquodt; kah weetompoh natootomauont, Tohwaj? Nampooham, woh nuttapanatam poſekinate mukkieſoh niſhnoh keſukok onk woh yeu wuttinne nooweechauoh Godoh.

§ *Noh paſooſukauont God, ne naſhpe nawo wunnetou.* Momanch wekontamoonk ne afuhkau: qut toh neit matta aſuhkomoo Taphettuonk qut onch aſuhkau ne anue wunnegen, waj wunnetupanatamooonk meechumu ſampe wutteahae paſooſukauaonk Godut. Niſhnoh howan ſampoi paſooſukauont Godoh, newutch anue wunnetupanatamweyeuoo. Noh moocheke weetomau Godoh, yeuoh peaſin wetomau Matcheſeonk. Niſhnoh wutuſſeonk ooweetomuaonk weeche Godut nehtau Matcheſeonk. Yeu paſuk Ennomai tohwaj wunnetupanatogkeeg ut ſohſumooonganit matta tapenumoooo matcheſenate. Noh moocheke weetomau Godoh, anue yeuoh ogqueheau Godut. Ut kenugke miſſinninnuut, noh moocheke weetomau enkatoganit, woh ogqueheau nagum: Netatuppe

yeug

yeug moocheke weetomoncheg weeche Godut moocheke ogqueneunkquſſuog Godut. Moſes weechauont Godoh ut oowadchumut, neie wuskeſuk ſohſumoomoo. *Exo.* 34 29. Kah ne piſh unneheau keteahogkou weechaiyeumonoheh Godoh. 2 *Cor.* 3 18. *Monumneaumog onatuh pepena wutchitchuquonkanit wuſſohſumoonk Lord, kukquinnuppeemun en ne nan anuſſit wutch ſohſumoonk en ſohſumoonganit nejane naſhpe wunnaſhauanittoomoh Lord.*

6 *Wame wunnetupanatogkeeg namehteauog wunnegen uppaſoofukauonaout Godoh.* Qutchehteaonk wame weequohtoonk yeu kukkootomwehteaonk. Neanoowadt ut upbookumut Job. *Cap.* 5. *vers* 1. *Howae wunnetupanatogeg monunneauadt?* Natootomun wunnetoooh kah niſhnoh paſuk woh nampoohom ne anoowadt *David*, Wunnegen uppaſoolukauonate God. Nutapimunnonup wuttableumut Lord kah nunnamehteamunonup wunnegen na apinnate: Na nunnogkuſhkauunumun Godoh kah nagwutteae nunnamehteomun wunnegen nunnogkuſhkauonate Godoh. Wonk papaume peantamoonk kah wuttinnoowaongane nootamoonk, ne nan woh nampoohamwog. Nawhutch peantogkeeg unmahtſhadtauopanneg, mamuſſe keſukodtaſh kemeu peantogkeg kah yeuſh keſukodtaſh ogque nnihyeupaſh keſukquie keſukodtomooour. Miſſukkenuk God monchanatamwe wahteauwaheau wuhhogkuh en wuttinneumout peantamoo

tamoe paſooſukomohettit weogquttumun pa-
paume ahche wunnetoe *Mr Brewen*, oggutſſe
negonae wunnuppooonk, namehteau ahche
miſſi wekontamoonk keme peantog, yeu waj
mat tohhen upantam niſh muttaphkee ahen-
nagiſh. Paſukqut ummittamwuſſis wuttinuh,
noowabis kummatcheneheau kuhhog nompo-
aeu onohkean: qut nampooham Kenaumus
yeuſh ſohſumooeyeuooaſh niſh nunnaumup,
yeu nompoaeu keme peantog matta ne nooh-
que woh kuttenantamoo: newaj yeuſh neta-
tuppe ſohſumooeyeupaſh kah mo kenoogamoo-
moougiſh onk ſun toh nuttin appeoh nuhhog-
kat aſoh matta ut nuhogkat matta noowahteoh,
ne anoowop Paul. Wunnamuhkut yeu matta
nagwutteaeyeuoo; qut uttoh wutappin wun-
netou noh matta tapenumoo unnonate, namah-
teau ne taphettuonk ke peantog ne matta
woh nukkodtumoo waj wame muttaok. Kah
wunnetupanatogkeeg ut ſohſumoooganit wah-
teauog wunnegen uppaſooſukauonaount God-
oh, neanpowop *Peter* nauont Chriſtoh penoo-
winneunkquſſinnit ut wadchuwut *Matt.* 17. 4.
Wunnegen yeu kutappinnanonut. Netatuppe noo-
waog wunnetooog ut keſukqut: yeuyeu nut-
tapheomun weetompg Godut; wunnegen
yeu kutapinneanonut: yeu keſukoooo ne-
henwonche nagum: weechauonate Godoh
nagwutteae yeu keſukoooo. *Phil.* 2. 23. *Noo-
weetomonate Chriſt ne anue wunnegik*; Anue kah

ahche

ahche wunnegen Mat teag ne noohque wunnegen onk pomantamunate nagwutteae weechaiyeutinate Chriſtut kah Godut. Wunnetowog ut keſukqut nagwutteae qutcheteamwog kah nehtuhtauog yeu wunnomwayeuonk.

Auwohteaonk. 1. *Wutch miſhohpoſuonk, newaj webe oggusſuog paſoosukomwog Godoh.* Monaog tapheaog wuhhogkaouh pomantamunate penuwohteaog wutch Godut: penuwohteappuog wutch Manittoe pomantamooonganit., Noh mat quanuppeeg, matta wahteoou uttoh ne ooweetomuwaonk weeche Godut. Wame ooweetomuwaonk weeche God wutuſſen naſhpe Manittoe ukkuhkoowaongaſh, naſhpe Peantamoonk Natwanumaonk, wuttinnoowaongane Nootamoonk aſuh ogketamoonk, qut yeuſh aſuh matta uſſenaoaſh aſuh laſegenamwe uſſenaſh. OOweetomuaonk weeche mocuwehkomonganit kah miſhaduppooonk Chriſt, yeuſh Manittoe ukkuhkoowaongaſh, miſſi Matcheſeonk, yeuſh pogketamunate kah miſhanontamunate. Kah monaog matta peantamooog. Woi Matchetowog! Niſhnoh wunnetou piſh peantam. *Pſal.* 32. 6. Noh matta peantamoo, matta wunnetupanatamwaenuoo. Nawhutch matta peantamooog ut wutteaſhiyeuonganoodut; qut ne quſhaneunkquodte wuſſukwhonk papaume

yeuh. *Jer.* 10. 25. *Sokenuman kummuſquanitteaonk wutteateaſhiyeunganoout neg matta wehquettumoogeg Koowſuonk.* Onkatogkeeg matta kemeu peantamooog: noh matta aſekeſukokiſh kemeu peantog, matta wabeſuenk God ut wuttahut.

Auwohteaonk. 2. Wutch wehquetumoonk.

Niſhnoh paſuk ne wuttinne wunnehaaj ukketeahogkounoh naſhpe paſooſukomonate Godoh: newutche yeuſh ahquompiyeuaſh matchitaſh kah pohkenaiyeuaſh. mukkies matta wabeſu tohkonogque ut pokenahtu, tohneit ooſhoh wuſſogkunitchanuh: matta woh webeſuohtamog matuſſetunkquodt, paſooſukomog Godoh: Mogke Natootomweteaonk yeu Toh woh nutuſſenan onk woh nutogquanumitteamun tapenumuk pohquohwhunittinate wutch wame yeuſh niſh piſh nnihyeupaſh ut muttaok?

Ahche wunnegen Nampoohamonk yeu, Paſooſukomuttuh Godoh kah unmbeuwehkomongaſh, neit aſuh God woh koowadchanukqun, wutch miſhetaſhut, aſuh miſhetaſh piſh ootſhonukqun en keſukqut.

Sampwutteauunate.

3 *Ahquteamook Matcheſeonk.* Maſhe matcheſeonk

ſeonk tiadche ootſhonau keteahogkou wutch Godut. Matcheſeonk wabeſuontamwahead miſſinninnuh wutch peyonaoont anaquabit God. *Adam* matcheſit quogqueeu wutch Godut kah puttogqueu wutch anaquabit. Askuhwheteaſh ayeuuhkone matcheſeongaſh; nahnaunne ayeuuhkone niſh matcheſeongaſh niſh moocheke modmooſqhikqunaſh God kah niſh wadtamehikqunaſh kooweetomuaonk weeche God: Wame mogkiyeue Matcheſeongaſh netatuppe woh wutuſſenaoaſh; kah wame peaſikiſh Matcheſeongaſh tohneit matta ſampoowaunaſh kah tohneit matta neuantamoo yeuſh wutche.

2 *Paſooſukonuttuh en Godut ut oowſuok Jeſus Chriſt.* Menuhketeauſh wutahtoonk ut Chriſtut. Wanne oo-Chriſteumeog, matta woh nuppaſukoomoomun en Godut. Naumatuonk unnuk ut oowadchumut Sinai, Miſſinninnuog noadtit neepoog: Netatuppe yeug Matchetowog neeg wanne oo Chriſteuoooog. noadtit appuog. Neanoowadt *Joſeph Gen.* 43. 3. *Matta piſh kenaumoomwoo nuskeſuk matta weechogkooog kemattoo Benjamin*: Netatuppe uttam God, Matta weechogkooog Chriſt matta piſh kenaumoomwoo nuskeſuk. Wunnamptogkeeg auog Chriſtut waj tapeneadtuonk weeche God kah wonk God woh tapeneam uppeantamweſeongaſh

weſeongaſh. Noowau Wutapoſilenm *Heb.* 7. 19. papaume anue wanegik annooſuonk ne naſhpe paſootſhaog ut Godut: ne anue wunnegen Annooſuonk ne Jeſus Chriſt. Wanne oo-Chriſteumeyog matta woh ahtauoomun Annooſuonk. Matchetowog matta woh paſootappuog yeuoh Manitoh, noh mahtſuwae noota, wanne Chriſteuooog, noh Wunnohteahuwaenin ut Godut kah woſketompaut. 1 *Tim.* 2. 5. *Noh mayeuoo kah wanne hqwen peyauoo Wutooſhimau qut naſhpe Nagum.*

Wohkukquoſhin.

Poſtſcript.

THIS may certifie, that in the Narrative lately Printed of the Viſitation of the *Indians* in this Province, by the Reverend Mr. *Grindal Rawſon* and my ſelf, there was an unhappy Omiſſion of the due Character of Mr. *Experience Mayhew*, who having gained a great Expertneſs and Skill in the *Indian* Language, beyond moſt of thoſe of the *Engliſh* who labour in that work, doth with indefatigable pains and labour endeavour the Inſtruction and Converſion of the *Indians* on *Martha's Vineyard*, conſtantly Preaching to them every Sabbath day, and is engaged alſo in the Tranſlating of a Book into the *Indian* Tongue, which will when it comes forth in Print, give a more full and

and Convictive Teſtimony to the World of his great diligence, in Endeavoring the Saving good of the poor Natives, and of the high eſteem which all ſuch ought to have of him who ſincerely pray for the Propagacion of the Goſpel among them, than I am able to compriſe in theſe few lines.

Samuel Danforth.

FINIS.